Alarum

1951

Beverly Lynn

Room 14

"54"

Beverly,
Good luck & best
wishes as Everyone Else says.
Remember all the fun
we had at Junction this
year. All the fights & water
battles. WE still the
best of friends aren't we?
Lucky always,
Jane Blistan
Monaca High
"53"

HEAR
YE
HEAR
YE

1951 ALAURUM

to A

A Proclamation
by ye
Senior Class
of
New Brighton High School

Ye 1951 Alaurum received its title from Ethel Thompson, editor of the first New Brighton High School yearbook of 1923. This title was chosen from those submitted by the staff. Frequently seen in old editions of Shakespearean plays, the term "Alaurum" announced the approach of an important personage. Thus does it herald our annual publication.

Published by the

SENIOR CLASS

of

NEW BRIGHTON HIGH SCHOOL

NEW BRIGHTON, PENNSYLVANIA

In Memoriam

RICHARD L. McEWEN

In memory of Richard L. McEwen, our Algebra teacher, who was fatally injured in an automobile accident, December 29, 1950. His death was keenly felt by the student body and faculty.

Crossing the Bar

Sunset and evening star,
And one clear call for me!
And may there be no moaning of the bar,
When I put out to sea.

But such a tide as moving seems asleep,
Too full for sound or foam,
When that which drew from out the boundless deep
Turns again home.

Twilight and evening bell,
And after that the dark!
And may there be no sadness of farewell,
When I embark;

For though from out our bourne of Time and Place
The flood may bear me far,
I hope to see my Pilot face to face
When I have crossed the bar.

—ALFRED TENNYSON

Dedication

It was a great task which Mr. Charles Buzard undertook when he decided to coach the N. B. H. S. football team and attempt to lead it from the dark and tangled paths of defeat to the lucid, clear paths of victory.

With the zeal of a sculptor creating a statue, Mr. Buzard began to mold a "team," a group of fellows working for the common benefit of all. Immediately the players came to life. No longer the "defeated" attitude reigned; no longer was there the fear that a fellow player would lie down on his job. Game after game was won through his cool judgment, his experience, and his all around capable leadership. The team completed a victorious season with a record of nine wins, one loss, and one tie.

Therefore, we the Class of 1951, are proud to dedicate this issue to a fine coach and leader who gave New Brighton her first W. P. I. A. L. Class A football co-championship.

Foreword

Having completed the first act in the drama of life, the members of the Class of 1951 have prepared themselves for larger roles. Here is a program of high school experiences prepared that their understudies might not have so difficult a time before the footlights.

Table of Contents

INTRODUCTION

In Memoriam 4
Dedication 5
Foreword 6

ADMINISTRATION

Board of Education 8
Mr. McNitt 9
Mr. Taylor 10
Faculty 12, 13
Secretaries 14

CLASSES

Seniors

Class History 16
Class Officers 17
Graduates 18
Class Will 33
Class Prophecy 37
Class Play 40, 41
ALAURUM Staff 42
Class Poem 43

Juniors

Class Officers 45
Class Picture 47

Sophomores

Class Officers 49
Class Picture 51

Freshmen

Class Officers 53
Class Picture 55

Guidance Programs 56

ACTIVITIES

Student Council 58
Cheerleaders 60
G. A. A. 61
Tri-Hi-Y 65
Hi-Y 68
Science Club 70
Crimson and Gold 72
Library Club 74
Stand Committee 75
Ushers' Club 76
ALAURUM Staff 77
Stage Crew 78

MUSIC

Majorettes 80
Band 81
Dance Band 84
Mixed Chorus 85
Girls' Chorus 86
Boys' Chorus 87
Triple Trio 88
Chapel Pianists 88
Male Quartet 89
Quintet 89

SPORTS

Varsity Football 92
Senior Football Players 98
Football Managers 98
Football Royalty 99
Reserve Football Team 100
Junior High Football 102
Varsity Basketball 103, 104, 105, 106, 107
Reserve Basketball 108
Junior High Basketball 109

CALENDAR 110

AUTOGRAPHS 111

SNAPSHOTS 32, 44, 48, 52, 64, 90, 101

Board of Education

President ..... J. D. Brubaker
Vice-President ..... H. K. Bingham
Secretary ..... A. S. Wood
Treasurer ..... John W. Young

COMMITTEES

Finance

Frank E. Reed, Chairman
John W. Young
Joseph Salamone

Athletic

Joseph Salamone, Chairman
Mrs. Charles H. Kennedy
Frank E. Reed

Building

John W. Young, Chairman
H. K. Bingham
Edward Stafford

Educational

Edward Stafford, Chairman
H. K. Bingham
Frank E. Reed

Text-Book and Supply

Mrs. Charles H. Kennedy, Chairman
Edward Stafford
H. K. Bingham

Recreation

Mrs. Charles H. Kennedy
H. K. Bingham

FRONT ROW—H. K. Bingham, Mrs. Charles H. Kennedy, Edward F. Stafford.
BACK ROW—Stewart Wood, Joseph Salamone, Frank E. Reed, John W. Young, J. D. Brubaker, President; E. E. Autenreith, Attorney.

Superintendent of Schools

Ernest B. McNitt

TO THE CLASS OF 1951:

At the time of this writing we are engaged in an undeclared war. The question for which we have no answer, is "How long will it last?" The situation has had a most disturbing influence on our economy, our way of life and especially the outlook of our youth. During times like these, the present becomes dominant in the life of all, particularly that of youth. The future and what it holds seems relatively unimportant. As you graduate from New Brighton High School, I would urge that each of you try to look into the future so that your daily preparation may lead to a long and useful life, filled with the richest of life's blessings as given to you by your school, your church and your home.

ERNEST B. McNITT, M. S.

Principal

LLOYD E. TAYLOR, M. Ed.
Principal of New Brighton High School

TO THE SENIORS:

My sincere hope is that your high school days have been meaningful and profitable to you, and that after graduation you may feel that you have received the prerequisites for success in your chosen field.

As I note your achievements in life, they will always be an inspiration to me.

LLOYD E. TAYLOR

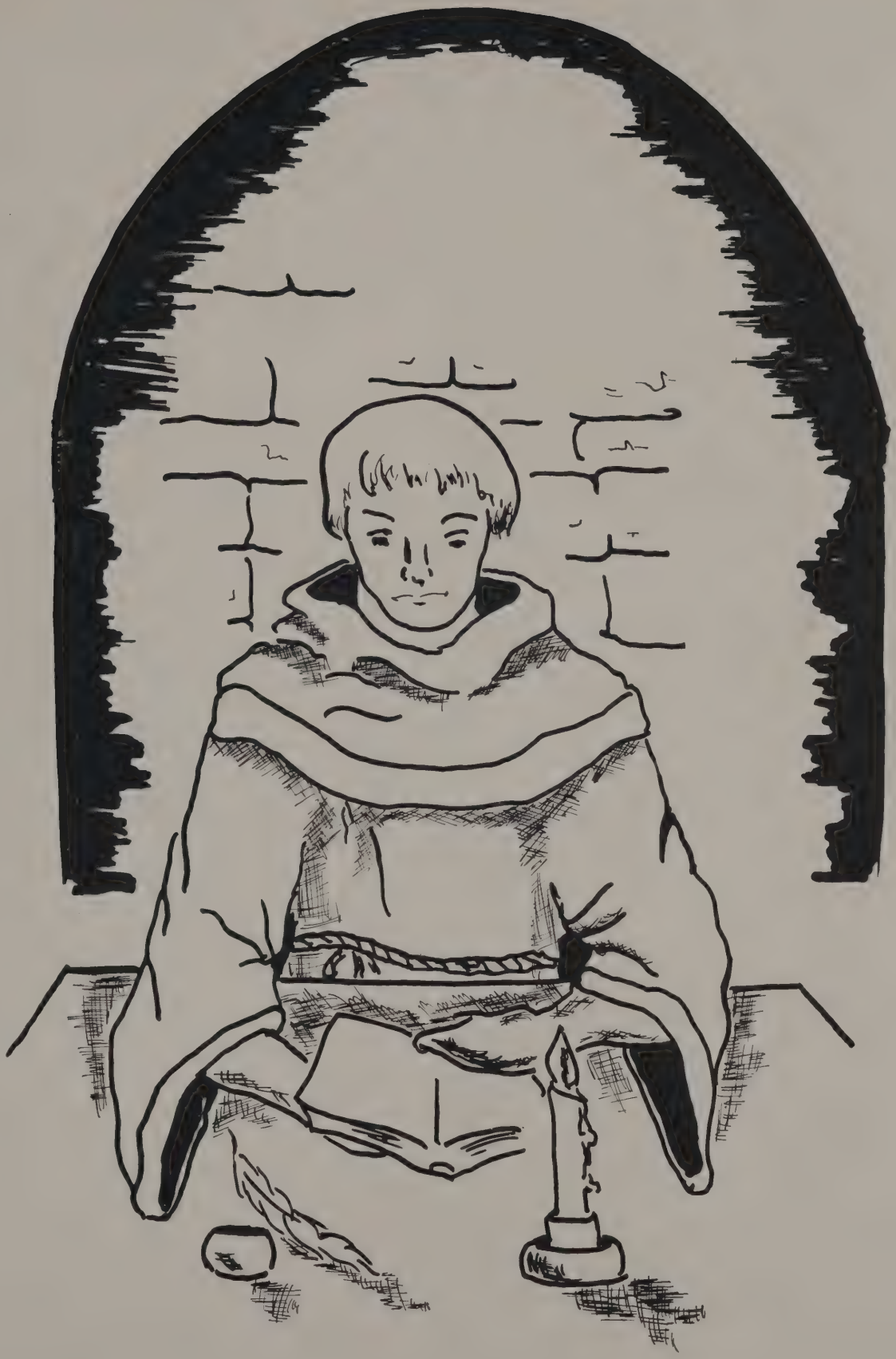

Faculty

MILLER, MELVIN R. . . . A. B., Westminster College, M. Ed., University of Pittsburgh . . . American and World History . . . Assistant Football Coach . . . Basketball Coach.

FRANCO, ALBERT H. . . . A. B., M. Ed., Geneva College, University of Pittsburgh . . . Chemistry . . . World History . . . Baseball Coach . . . Assistant Football Coach.

KARCHER, BROOKS J. . . . B. S. in Administration, Geneva College . . . Driver Education.

DUNHAM, JULIETTE . . . A. B., Geneva College . . . English I.

PATTERSON, BETTY . . . B. S. in Health and Physical Education, Slippery Rock State Teachers College . . . Physical Education . . . Health. . . Sponsor, G. A. A.

WAY, NELLIE . . . B. S., Indiana State Teachers College, Thiel College, University of Pittsburgh . . . Home Economics.

McQUEEN, RAY . . . A. B., M. A., Ph. D., Geneva College, University of Pittsburgh . . . Ancient History, Senior American History . . . Sponsor of Sophomore Class.

CROFT, CHARLES L. . . . B. A., Geneva College, M. Ed., University of Pittsburgh . . . Salesmanship, Jr. Business Training . . . Assistant Football Coach.

PAINTER, BURTON C. . . . A. B., Geneva College, M. A., University of Pittsburgh . . . Modern History, Pa. History, Civics.

BERGAN, EVELYN . . . B. S., Geneva College . . . Algebra, General Science . . . Cheerleaders.

MAJORS, MYRA . . . A. B., Geneva College . . . French, Business Writing and Spelling.

LYTLE, ETHEL M. . . . A. B., Geneva College . . . Latin, English III, English IV . . . Girls' Advisor, Coach Senior Class Play.

HOWARTH, NANCY G. . . . B. S. in Business Administration, M. Ed., Geneva College, University of Pittsburgh . . . Bookkeeping, Commercial Geography . . . Treasurer of Organizations' Accounts.

SHEEHAN, ROBERT . . . B. S. in Business Administration, Geneva College, University of Pittsburgh . . . Business Law, Senior Arithmetic, Consumer Science . . . Senior Stand Committee.

KELBAUGH, CLAIRE B. . . . B. S., M. Ed., Geneva College, University of Pittsburgh . . . General Science . . . Lunch Room Supervisor.

BECK, NANCY . . . B. S. in Business Administration, Geneva College . . . Typing I and II.

SNOW, GERALDINE . . . B. S. in Music Education, Indiana State Teachers College . . . Elementary Vocal . . . High School Vocal, Girls' Chorus, Mixed Chorus, Male Quartet, Quintet, Triple Trio, Glee Club.

GARMEN, ANNA JANE . . . A. B., The Pennsylvania State College . . . Pennsylvania History, Civics, Problems of Democracy.

CARTER, MIRIAM L. . . . B. S. E., Geneva College, University of Pittsburgh . . . English IV . . . Student Council, Class Night, Commencement.

Faculty

HECKMAN, EVA . . . B. S. in Commerce, Grove City College, M. Ed., University of Syracuse, University of Pittsburgh . . . Shorthand I and II . . . Crimson and Gold advisor . . . Freshman Class Advisor.

CAMPBELL, ANNA MARY . . . A. B., Grove City College, M. Ed., University of Pittsburgh . . . Biology . . . Science Club.

SHELAR, ELIZABETH . . . A. B., Geneva College . . . Business Arithmetic, Commercial Algebra . . . Tri-Hi-Y Sponsor . . . Lunchroom Sponsor . . . Sophomore Class Play Coach.

McEWEN, RICHARD L. . . . B. S., Allegheny College . . . Algebra II.

HOPKINS, J. ROGER . . . A. B., Geneva College . . . English, Business Writing and Spelling.

LONG, JACK M. . . . B. S., Mansfield State Teachers College . . . Instrumental Music . . . Band . . . Dance Band . . . Ensembles.

JOHNSON, BETTY O. . . . A. B., Geneva College . . . English . . . Junior Class Play . . . Crimson and Gold . . . Ushers' Club Sponsor.

HAMILTON, PAUL N. . . . B. S., Grove City College, A. M., University of Pittsburgh . . . Science . . . Guidance.

WAYNE, MARK C. . . . B. S., M. Ed., Slippery Rock State Teachers College, University of Pittsburgh . . . Health and Physical Education.

HILL, RICHARD C. . . . B. S., M. Ed., Grove City College, University of Pittsburgh . . . Plane Geometry, Solid Geometry, Trigonometry . . . Senior Class Advisor.

BUZARD, CHARLES F. . . . B. S., University of Pittsburgh . . . Physical Education, Algebra II . . . Football Coach.

COUCH, VIRGINIA . . . B. S. in Education . . . Geneva College, University of Michigan . . . History, Speech . . . ALAURUM Advisor . . . Senior Class Play.

GEARY, ANNA . . . A. B., Geneva College, Carnegie Tech, Berlitz Language School . . . Spanish . . . Junior Class Sponsor . . . Lunchroom.

COENE, IVAN N. . . . B. S. in Vocational Ed., University of Pittsburgh . . . Manual Arts.

GRANT, ROBERT . . . A. B., M. Ed., Geneva College, University of Pittsburgh . . . English II, Health . . . Hi-Y Club Sponsor.

SHAFFER, CLAIRALENE . . . B. S., Indiana State Teachers College, Pennsylvania State College . . . English . . . Sophomore Class Party.

PRATT, MILDRED E. . . . B. S. in Art Education, Edinboro State Teachers College . . . Art Supervisor.

HAMILTON, MARTHA . . . A. B., Geneva College, B. S. in Library Science, Carnegie Tech . . . Library Science . . . Library Club Sponsor.

Secretaries

MILDRED THOMPSON
Secretary to Mr. McNitt

DOLORES VANDERSLICE
Secretary to Mr. Taylor

Senior Class History

Looking back over our past sojourn we, the members of the Class of '51, smile with delight and pleasure and look forward to a prosperous and happy life. Numerous activities were available to us upon entering N. B. H. S. as freshmen such as G. A. A. for the girls and football and basketball for the boys. The choruses and band furnished other fields for our highly endowed class. Our Junior High football team suffered neither a loss nor a tie. Our basketball squad had a successful season with 15 wins and 2 losses. Our class was guided successfully through the year by Jack Dyson with the assistance of Roland Edwards, Charlotte Braun, our accountant, and Donna Grim, the recording secretary. The ability of our group was displayed in several literaries. The literary officers were: President, Betty Kolumban; Vice-President, Alyce Enke; Secretary, Nancy Mandeville; and Marshal, George Banyas.

Even though it didn't seem quite possible we advanced another step in our scholastic career, for now we were sophomores and were allowed to sit with the upperclassmen. To make school life more enjoyable, the annex was finished for our convenience. The boys from the sophomore class, in various fields of sports, were outstanding and continued to be so throughout their senior year. Guidance programs were introduced in which each home room had its turn at the program. Governor of the sophomores was Eddie Moldovan with Lieutenant-Governor Joe Matasich, his able assistant. Frances Swaney was our secretary and Don Swick handled our finances. Our acting ability was well displayed in "An Evening of Plays" consisting of three one-act plays. Three literaries were held this year with remarkable success. The acting literary officers were: President—Harriet McConnel, Vice-President—Alyce Enke, Secretary—Lee Harris, and serving as Marshal was Costel Denson.

The third phase of our journey carried us into one of the more interesting periods of high school life. This year we presented our first three-act play, "The Mystery Crooner," under the superb direction of Mr. Grant. On May 12, the Junior-Senior Prom was a huge success as we danced in a subterranean realm to the music of the "Music Masters." As students we had progressed very well scholastically as well as in the field of sports. Some members of our class were permitted to attend the Mid-Western Chorus and Band. President of our Junior Class was Costel Denson, Vice-President — Bill McDowell, Treasurer — Arthur Epstein, and Secretary — Nancy Mandeville.

Now that we had reached our fourth year in N. B. H. S., we noticed that our previous three year trek had slipped rapidly by and that the graduating seniors were then faced with the stark realization of work for many and college for others. Serving as class officers were: Joe Matasich—President, Art Epstein—Vice-President, Nancy Mandeville—Secretary, and Joan Cornelius—Treasurer. Numerous repairs were made in the second floor office, also a new heating system was installed. The "January Thaw," a recent Broadway hit, was produced on our stage under the able guidance of Miss Lytle. The performance was enjoyed by all. We, the Class of '51, wish to express our thanks for the cooperation and guidance received during our four year journey through these halls of learning and do feel assured that our time was profitably spent.

—Don Moore

Senior Class Officers

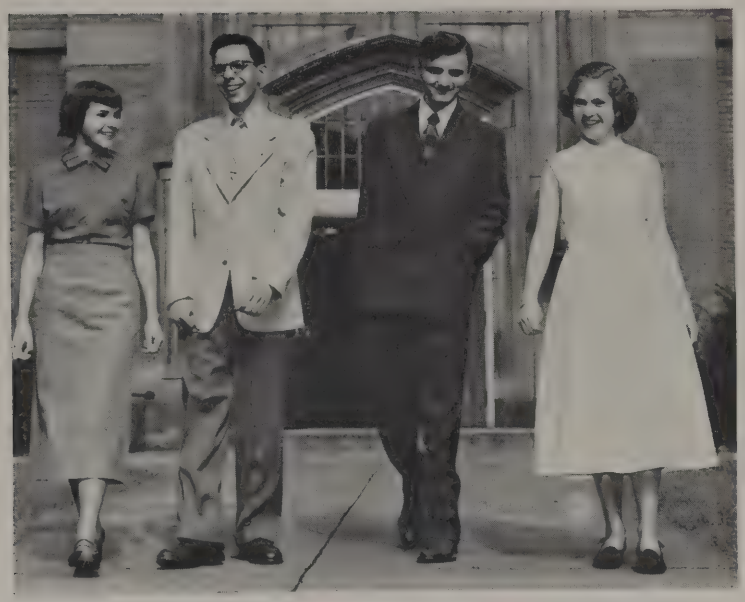

Joan Cornelius, Treasurer; Art Epstein, Vice-President;
Joe Matasich, President; Nancy Mandeville, Secretary

School spirit shown during the year.

Enjoyment we've had through our twelve years of school.

New Brighton High School foremost athletically and scholastically.

Interest shown us by our Superintendent, Principal, and Faculty.

Obligations which our underclassmen must meet in order to take their places in the galleries of N. B. H. S.

Rights we leave to the Juniors to bring their share of glory to the school.

Success to all in your future endeavors.

Richard Andrews
"Dick"
Scientific Course
Mixed Chorus 1, 2, 3, 4; Science Club 3, 4; Quintet 4; Hi-Y Club 3, 4; Class Play 2, 4; Glee Club 1; Prom Committee 3.

Frank R. Bair
"Reddy"
Commercial Course
Stand Committee; Hi-Y 4.

Mary E. Balazs
"Mary"
Commercial Course
G. A. A. 1, 2, 3, 4; Tri-Hi-Y 2, 3, 4; Science Club 3, 4; Class Play 2, 3, 4; Stand Committee; ALAURUM Staff; Prom Committee 3.

Anna Mae Kathryn Balik
"Anna Mae"
Secretarial Course
Girls' Chorus 2; Mixed Chorus 3, 4; G. A. A. 1, 2, 3, 4; G. A. A. Vice President 4; G. A. A. Cabinet 3; Tri-Hi-Y 2, 3, 4; Science Club 2, 3; Stand Committee.

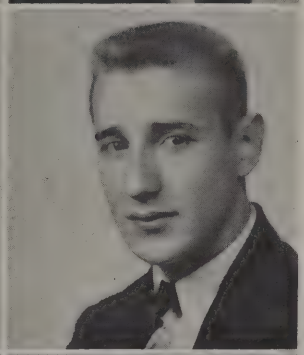

Edward J. Balog
"Eddie"
Commercial Bookkeeping Course

George Banyas
"George"
Commercial Course
Secretary-Treasurer Student Council 2; Football 2, 3; Basketball 1, 2, 3, 4; Hi-Y 3; President of the Student Council 4.

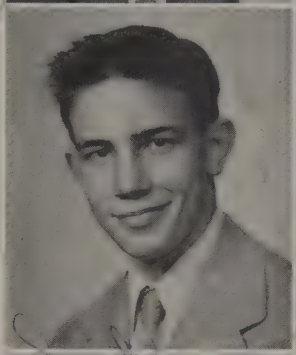

John Leonard Barr
"Johnny"
General Course

Calvin Beatty
"Cal"
Commercial Course
ALAURUM Staff; Science Club 2; Junior Prom Committee 3.

Ann M. Bedekovich
"Ann"
Commercial Secretarial Course
G. A. A. 1, 2, 3, 4; Girls' Chorus 3; Tri-Hi-Y 2, 3, 4; Stand Committee.

Martha Bengura
"Mart"
Scientific Course
Prom Committee 3.

Anna Mae Berline
"Mae"
Commercial Course
G. A. A. 1, 2, 3, 4; Tri-Hi-Y 2, 3, 4.

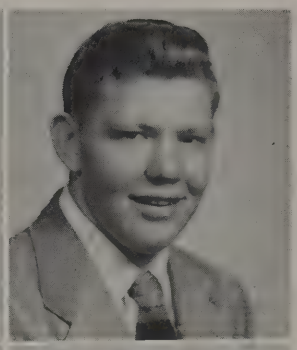

Jon Best
"Clayton"
Scientific Course
Hi-Y 3, 4; Basketball 2; Football 1, 2, 3, 4; Baseball Manager 1, 2, 3, 4.

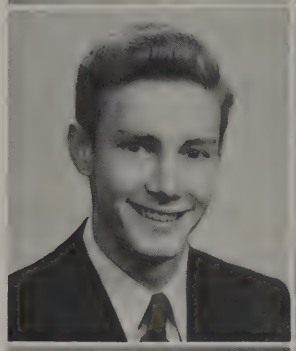

Paul Bilsing
"Skinny"
General Course
Football Manager 1; Basketball 2.

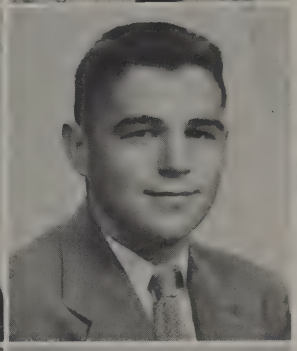

Ronald R. Blackburn
"Blackie"
Commercial Course
Crimson & Gold Staff 2, 3, 4; Class Play 2, 3, 4; Mixed Chorus 3, 4; Stand Committee; Science Club 3.

Rheta Harriette Bobrow
"Rheta"
Scientific Course
G. A. A. 2, 3; Tri-Hi-Y 2, 3, 4; ALAURUM Staff; Prom Committee 3.

Shirley Bodner
"Shir"
Scientific Course
Tri-Hi-Y 2, 3, 4; G. A. A. 1, 2, 3, 4; Girls' Chorus 2; Mixed Chorus 3, 4; Class Play 2, 3; Library Club Secretary 3; Library Club President 4; Ushers' Club 3, 4; ALAURUM Staff.

Sondra Adrian Boris
"Sandy"
Scientific Course
G. A. A. 1, 2 ,3, 4; Tri-Hi-Y 2, 3, 4; Stand Committee; Science Club; ALAURUM Staff.

Bob Braund
"Bob"
General Course
Football 1, 2, 3, 4; Hi-Y 3, 4.

Best of luck
to my honey
Bob Braund

Joseph Patrick Bross
"Joe"
Commercial Course

Joann Brown
"Brownie"
Commercial Course
G. A. A. 2, 3, 4; G. A. A. Cabinet 4; Tri-Hi-Y 2, 3, 4; Mixed Chorus 3, 4; Girls' Chorus 2; Beaver Falls 1.

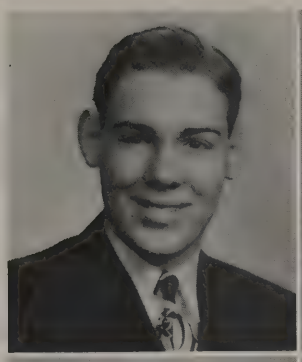

Joseph D. Brubaker, Jr.
"Joe"

Scientific Course

Band 1, 2, 3, 4; Dance Band 3, 4; Hi-Y 3, 4; Class Play 2, 3, 4; Science Club 4; ALAURUM Staff; Crimson & Gold Staff 3, 4; Midwestern Band 4.

Robert Burgess
"Birdseye"

Scientific Course

Band 1, 2, 3, 4; Dance Band.

Suzanne A. Burris
"Sue"

Commercial Course

G. A. A. 1, 3, 4; Tri-Hi-Y 2, 3, 4; Library Club 4; G. A. A. Cabinet 4.

Nancy Butler
"Nancy"

Secretarial Course

G. A. A. 1, 2, 3, 4; Tri-Hi-Y 2, 3, 4; Class Play 2, 3, 4; Science Club 3, 4; Stand Committee; ALAURUM Staff; Ushers' Club 2, 3, 4; Mixed Chorus 3, 4; Girls' Chorus 1, 2; G. A. A. Treasurer 4.

Nancy Lou Byerle
"Nancy"

Scientific Course

Band 2, 3, 4; Dance Band 3, 4; Tri-Hi-Y 2, 3, 4; G. A. A. 1, 2, 3, 4; Science Club 2, 3; Class Play 2; Midwestern Band 4.

Charlotte Ann Cain
"Lottie"

Commercial Course

G. A. A. 1, 2, 3, 4; Tri-Hi-Y 2, 3, 4; Stand Committee.

Vivian Eileen Campbell
"Vivian"

Scientific Course

Girls' Chorus 1; Band 2, 3, 4; G. A. A. 1, 2; Tri-Hi-Y 2, 3; Science Club 2; Class Play 2; County Fashion Show 3; Midwestern Band 4.

Robert Cantner
"Bob"

General Course

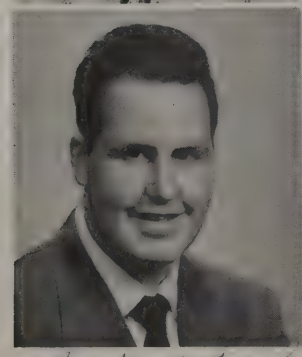

Robert Thomas Coleman
"Costy"

Scientific Course

Hi-Y 2, 3, 4; Football 1, 2, 3; Class Play 2.

Nettie Conner
"Nettie"

Commercial Course

Crimson & Gold Staff 4; Class Secretary 2.

Joan M. Cornelius
"Joanie"

Commercial Course

G. A. A. 1, 2, 3, 4; Tri-Hi-Y 2, 3, 4; Ushers' Club 3, 4; Crimson & Gold 3, 4; Mixed Chorus 2, 3, 4; Science Club 2, 3, 4; Class Play 2, 3, 4; Stand Committee; Tri-Hi-Y Cabinet 4; Class Treasurer 4.

Leroy Crawford
"Honey"

General Course

Football 2, 3; Basketball 1, 2, 3; Mixed Chorus 4.

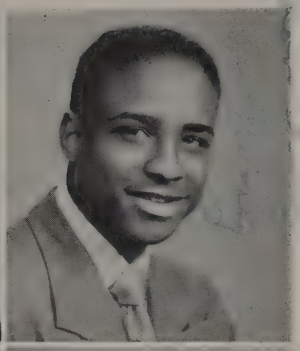

Costel Denson
"Cos"

Scientific Course

Class President 3; Mixed Chorus 2, 3, 4; Hi-Y 3, 4; Chorus President 3; Quartette 3, 4; Science Club 2, 3, 4; President of Science Club 4; Football 1, 2, 3, 4; Basketball 1; Baseball 1, 2; Student Council 2, 3; ALAURUM Staff; Midwestern Chorus 2, 3, 4.

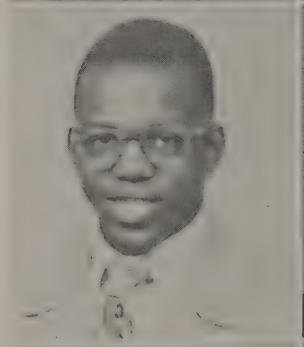

Alma JoAnn De Vinney
"Jo"

Commercial Course

G. A. A. 1, 2, 3, 4; Tri-Hi-Y 2, 3, 4; Science Club 2, 3, 4; Library Club 1, 2, 3; Girls' Chorus 2; Mixed Chorus 2, 3, 4; Class Play Committee 2, 3, 4; ALAURUM Staff.

Charles Dewhirst
"Mike"

Scientific Course

Basketball 2.

Mary Jo Dockter
"M J"

Scientific Course

Band 1, 2, 3, 4; G. A. A. 1, 2; Tri-Hi-Y 2, 3, 4; Ushers' Club 4; Dance Band 4; ALAURUM Staff; Prom Committee 3.

Jack Dyson
"Jock"

Scientific Course

Football 1, 2, 3, 4; Basketball 1, 2, 3, 4; Baseball 1, 2, 3, 4; Hi-Y 3, 4; Class President 1.

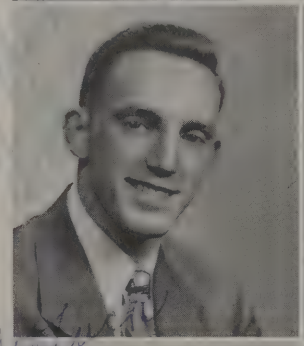

Alyce Lou Enke
"Inky"

Secretarial Course

Band 1, 2, 3, 4; Tri-Hi-Y 2, 3, 4; G. A. A. 1, 2, 3, 4; Ushers' Club 2, 3, 4; Science Club 2, 3, 4; Class Play 3; Science Club Officer 3, 4; Tri-Hi-Y Cabinet 4.

Arthur Irwin Epstein
"Art"

Scientific Course

Science Club 2, 3, 4; Science Club Officer 4; Class Officer 3, 4; Prom Committee 3; Class Play 2; Baseball Manager 3, 4; ALAURUM Staff; Student Council 2.

David E. Evans
"Dave"

Commercial Course

Mary Evans
"Mary"
Commercial Bookkeeping Course
Girls' Chorus 1; Mixed Chorus 2, 3, 4; Tri-Hi-Y 3, 4.

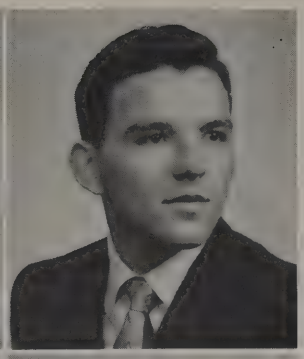

Fred P. Feit
"Phil"
General Course
Football 1, 2, 3.

Alice Fleming
"Alice"
Scientific Course
G. A. A. 1, 2, 3, 4; Tri-Hi-Y 2, 3, 4; Tri-Hi-Y Cabinet 4; Science Club 2, 3,; Library Club 3, 4; Library Club Officer 4; Ushers' Club 3, 4; Ushers' Club Officer 4; Band 4; Chapel Pianist 3, 4; Class Play 3; Prom Committee.

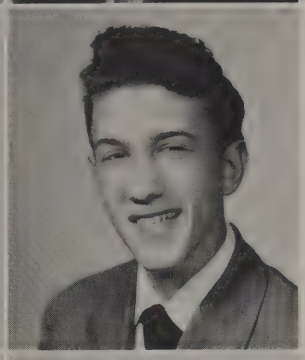

Frank Franze
"Monk"
General Clerical Course

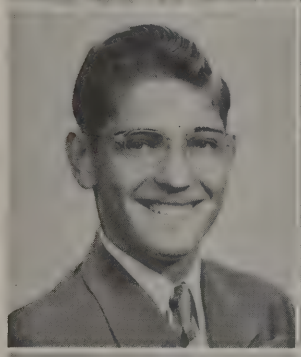

Edward Futato
"Ed"
General Course
Class Play 3; Band 3, 4.

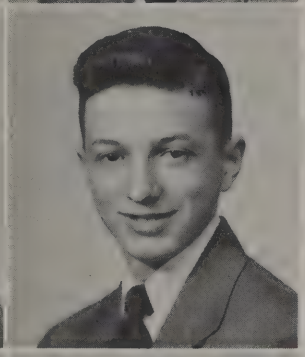

Angelo V. Ganz
"Angelo"
General Course

Best of Luck
Burton

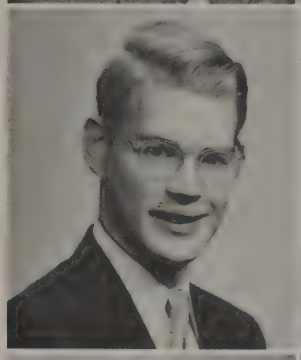

Russell Gault
"Pete"
Scientific Course
Band 1, 2, 3, 4; Dance Band 2, 3, 4; ALAURUM Staff; Student Council 4.

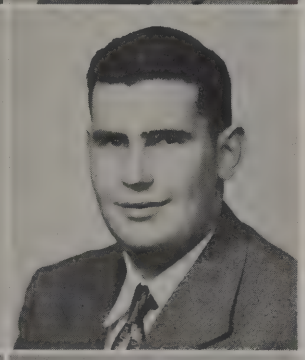

Burton P. Goehring
"Bert"
Bookkeeping Course

Robert W. Goehring
"Flash"
Scientific Course
Band 1, 2, 3, 4; Class Play 2; Student Council 3; Dance Band 4; ALAURUM Staff.

George Grecich
"Gerg"
Scientific Course
Football 1, 2, 3; Baseball 3, 4; Hi-Y 2, 3, 4; Hi-Y Secretary 4.

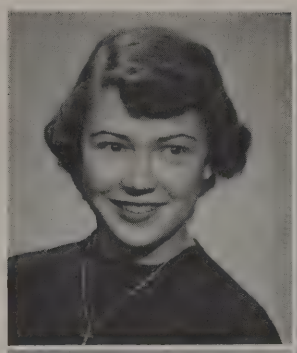

Donna Grim
"Donna"

Commercial Course

G. A. A. 1, 2, 3, 4; Tri-Hi-Y 2, 3, 4; Mixed Chorus 2, 3, 4; Triple Trio 4; Class Officer 1.

John C. Grimm
"Jack"

Commercial Course

Football 1, 2, 3, 4; Basketball 1, 2, 3, 4; Baseball 1, 2.

Shirley Hall
"Shirl"

Commercial Course

G. A. A. 1, 2, 3, 4; G. A. A. Cabinet 1; Tri-Hi-Y 2, 3, 4; Mixed Chorus 2, 3, 4; Girls' Chorus 2; Science Club 2, 4; Library Club 1, 2, 4; ALAURUM Staff.

Sylvia Alice Harding
"Syl"

Scientific Course

G. A. A. 1, 2, 3, 4; Tri-Hi-Y 2, 3, 4; Library Club 2, 3, 4; Ushers' Club 3, 4; Science Club 2, 3, 4; Class Play 2, 3; ALAURUM Staff; Mixed Chorus 3; Library Club Officer 4.

Janet Mae Hardy
"Janet"

Scientific Course

Class Play 2, 3; Tri-Hi-Y 3, 4; Science Club 2, 3, 4; Girls' Chorus 1; Stand Committee; Library Club 4.

John W. Hartman
"Wally"

Commercial Course

Lee Harris
"Lee"

Commercial Course

G. A. A. 1, 2, 3, 4; G. A. A. Cabinet 1, 2, 3, 4; Tri-Hi-Y 2, 3, 4; Library Club 2; Science Club 2; Ushers' Club 2, 3, 4; Cheerleader 2, 3, 4; Class Play 4.

Denise Helbling
"Denise"

Scientific Course

Tri-Hi-Y 2, 3, 4; G. A. A. 1, 2, 3; Girls' Chorus 1, 2; Science Club 2, 3.

Jo Ann Henry
"Jo"

Commercial Course

G. A. A. 1, 2, 3, 4; Tri-Hi-Y 2, 3, 4; Library Club 2; Crimson & Gold 4; Girls' Chorus 1; Mixed Chorus 3, 4; Ushers' Club 2; Tri-Hi-Y Cabinet 4; G. A. A. Cabinet 3.

Nancy Joann Higby
"Nancy"

Commercial Course

Girls' Chorus 1; G. A. A. 1, 3, 4; Tri-Hi-Y 3, 4; Ushers' Club 4; Library Club 3, 4; ALAURUM Staff.

Best of luck to a swell guy

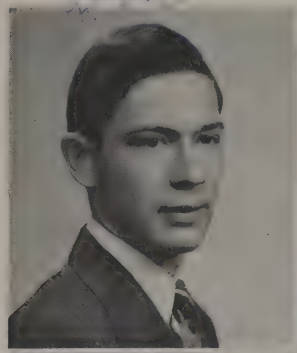

Donald Eugene Hites
"Don"
General Course

Peggy Lou Hogue
"Peggy"
Scientific Course
Mixed Chorus 1, 2, 3, 4; Girls' Chorus 1; Triple Trio 3, 4; G. A. A. 1, 2, 3, 4; Tri-Hi-Y 2, 3, 4; Science Club 2, 3, 4; Ushers' Club 4; Class Plays 2, 4; Stand Committee.

Norma Jeanne Holmes
"Sherlock"
Secretarial Course
Tri-Hi-Y 2, 3, 4; G. A. A. 1, 2, 3, 4; Library Club 1, 2, 3, 4.

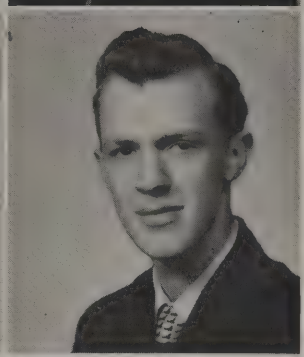

Ralph E. Householder
"Ralph"
General Course
Band 1, 2, 3, 4; Class Play 2.

Margaret Anne Howard
"Margie"
Academic Course
G. A. A. 1, 2; Tri-Hi-Y 2, 4; Science Club 2; Ushers' Club 2; ALAURUM Staff; Class Play 2.

Shirley Lee Hummel
"Shirley"
Scientific Course
G. A. A. 1, 2, 3, 4; Tri-Hi-Y 2, 3, 4; Mixed Chorus 2, 3, 4.

Mildred May Hutcheson
"Millie"
Commercial
Secretarial Course
G. A. A. 1, 2, 3, 4; Tri-Hi-Y 2, 3, 4; Girls' Chorus 3; Class Play 3; Stand Committee; Library Club 1, 2, 3.

Patricia Ann Irwin
"Pat"
Commercial Course
G. A. A. 1, 2, 3, 4; Tri-Hi-Y 2, 3, 4; Ushers' Club 4; Library Club 1, 3, 4; Library Club Vice-President 3; Science Club 3, 4; ALAURUM Staff; Student Council 3; Class Play 2, 3.

Carrie Ellen Joines
"Carrie Ellen"
Academic Course
G. A. A. 1, 2, 3, 4; Tri-Hi-Y 2, 3, 4; Ushers' Club 3, 4; Class Play 2, 4; Science Club 2, 3, 4; Science Club Officer 3; Prom Committee 3; ALAURUM Staff.

Edward L. Kalcevic
"Ed"
Commercial Course
Mixed Chorus 2, 3, 4; Basketball 1, 2; Football 2; Stage Crew 4; Class Play 4; Stand Committee; Prom Committee 3; Science Club 2; Chorus Librarian 3.

Jim Kelbaugh
"Jim"
Scientific Course
Mixed Chorus 1, 2, 3, 4; Safety Patrol 1; Hi-Y 2, 3, 4; Science Club 2, 4; Sophomore Executive Committee; Glee Club 1, 2; Boys' Chorus 4; Class Play 2, 3, 4.

Clyde Koah
"Fuzz"
Scientific Course
Band 3, 4; Hi-Y 2, 3, 4; Class Play 2.

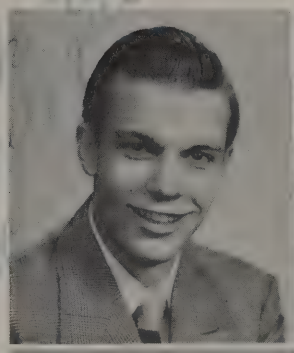

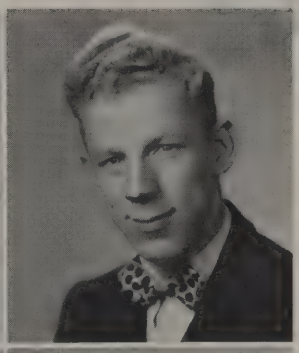

Robert Kolter
"Bob"
Commercial Course
Hi-Y 2, 3, 4; Basketball 2.

Betty Kolumban
"Betty"
Commercial Course
Cheerleader 1, 2, 3, 4; G. A. A. Cabinet 4; Library Club 2; Science Club 3, 4; Science Club Officer 3, 4; G. A. A. 1, 2, 3, 4; Tri-Hi-Y 2, 3, 4; Crimson & Gold Staff 4; Ushers' Club 3.

Madeline Kopriva
"Mad"
Scientific Course
G. A. A. 1, 2, 4; Tri-Hi-Y 2, 4; Science Club 2; Class Play 2, 4.

Frank Krkuc
"Hank"
Scientific Course
Hi-Y 2, 3, 4; Football 2.

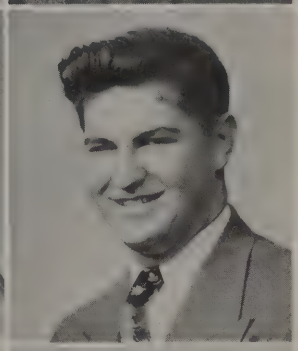

Rita Anne Leo
"Rita"
Secretarial Course
G. A. A. 1, 2, 3, 4; Tri-Hi-Y 2, 3, 4.

Edward R. Locke
"Ed"
Commercial Course

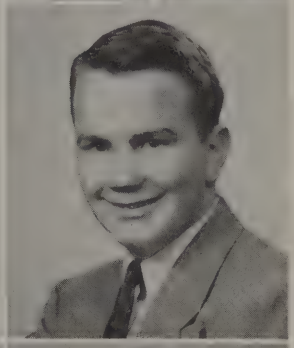

Robert Lockman
"Bubbles"
Scientific Course

Shirley McBride
"Shirley"
Commercial Course
G. A. A. 1, 2, 3, 4; Tri-Hi-Y 2, 3.

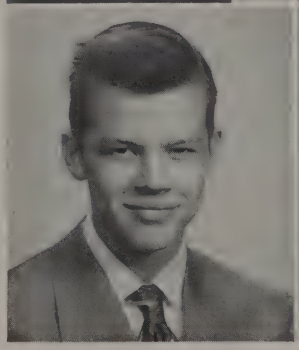

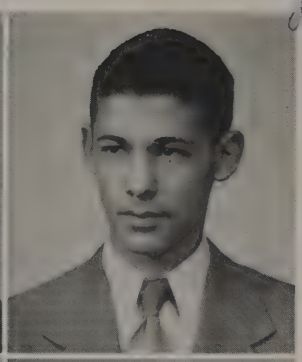

Lawrence E. McCullough
"Mac"
Scientific Course
Hi-Y 2, 3, 4; Band 1, 2, 3, 4; ALAURUM Staff; Science Club 4; Class Play 2, 3, 4; Glee Club 1; Prom Committee 3; Midwestern Band 4.

William McDowell
"Bill"
Scientific Course
Hi-Y 2, 3, 4; Basketball Manager 1, 2, 3, 4; Class Play 2; Class Play Stage Manager 4; Band 3, 4; Class Vice-President 3; Prom Committee 3.

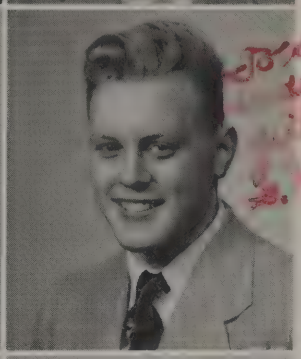

Janet B. McNitt
"Janet"
Scientific Course
Band 1, 2, 3, 4; Dance Band 4; G. A. A. 1, 2, 3, 4; G. A. A. Cabinet 3; Tri-Hi-Y 2, 3, 4; Science Club 2; Ushers' Club 2, 3, 4; ALAURUM Staff; Crimson & Gold Staff 3; Class Play 2, 3, 4; Prom Committee 3.

George D. Majors
"George"
Commercial Course
Football 1, 2, 3, 4; Baseball 1, 2; Basketball 1, 2; Student Council Junior Vice-President 3.

Nancy Mandeville
"Nancy"
Scientific Course
G. A. A. 1, 2, 3; Tri-Hi-Y 2, 3, 4; Girls' Chorus 2; Mixed Chorus 3, 4; Science Club 4; Ushers' Club 2, 3, 4; Ushers' Club Officer 3; Class Play 2, 3; Class Secretary 3, 4; Crimson & Gold 3, 4.

Carol Ann Mann
"Carol"
Scientific Course
Girls' Chorus 1; Mixed Chorus 3, 4.

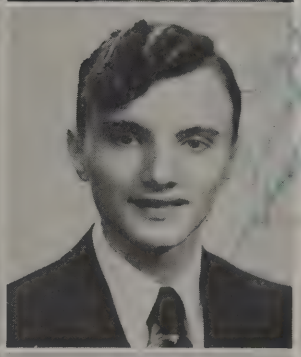

Margaret Marko
"Margie"
Commercial Course
G. A. A. 1, 2; Tri-Hi-Y 2, 3, 4; Science Club 3, 4; Class Play 3.

Joe Matasich
"Crow"
Scientific Course
Basketball Manager 1, 2, 3, 4; ALAURUM Staff; Senior Class President; Student Council 3, 4; Vice-President of Student Council 4; President of Hi-Y 4; Hi-Y Convention Delegate 3, 4; Hi-Y Vice-President 3.

Janet Elaine Miller
"Skippy"
General Clerical Course
Girls' Chorus 2, 3; Mixed Chorus 3, 4.

William R. Mitchell
"Bill"
Commercial Course
Hi-Y 2, 3, 4; Science Club 2, 3, 4; Baseball 2, 3, 4; Class Play 2, 4; Crimson & Gold 2; ALAURUM Staff.

Eddie Moldovan
"Yetsa"
General Course
Football 1, 2, 3, 4; Class President 2.

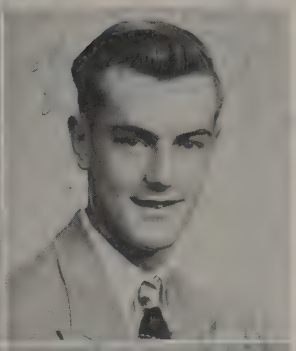

Donald Moore
"Don"
Scientific Course
Football 1, 2, 3, 4; Chorus 1, 2, 3, 4; Basketball 1; Class Plays 2, 3; Hi-Y 3, 4; Science Club 2, 3, 4; Science Club Officer 4; Glee Club 1; Quintet 4; Midwestern Chorus 3, 4; State Chorus 4.

Ray Murray
"Ray"
General Course
Football 1, 2, 3; Basketball 1, 2; Hi-Y 2, 3, 4; Safety Patrol 1.

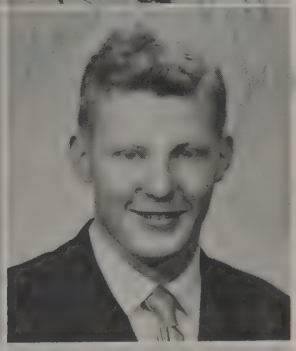

James Myers
"Jim"
Commercial Course
Football 1, 2, 3, 4; Student Council 4.

Jesse Newman
"Jess"
Scientific Course
Football 3, 4.

Donald A. Pasquale
"Dido"
General Course
Basketball 2, 3; Chorus 3, 4; Band 4; Hi-Y 4.

James Pasquale
"Jim"
General Course
Band 2, 3, 4; Dance Band 3, 4; Chorus 3, 4; Male Quartet 3, 4; Football 2; Midwestern Chorus 3, 4.

Jack Pavlinich
"Jack"
General Course

Frank Eugene Peluso
"Paco"
Scientific Course
Football 1, 2, 3; Band 4; Mixed Chorus 2, 3, 4; Male Quartette 3; Dance Band 4; Boys' Chorus 4; Prom Committee 3; Science Club 2, 3, 4; Science Club Officer 3; Stage Manager 2, 3, 4; Class Play Crews 2, 3, 4.

Anne Louise Peters
"Anne"
Scientific Course
Junior Prom Committee.

Best of Luck
Hoppy

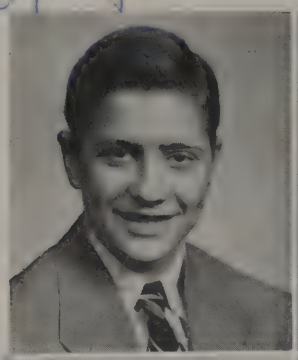

David Plassmeyer
"Hoppy"
Scientific Course
Band 3, 4.

Lawrence Platz
"Larry"
Commercial
Bookkeeping Course
Football 3; Basketball 3, 4; Baseball 4.

Best of Luck Peggy

Margaret Pullion
"Peggy"
Scientific Course
G. A. A. 2, 3, 4; Tri-Hi-Y 2, 3, 4; Stand Committee; Prom Committee 3; Class Play 3, 4.

Lots of Luck Mary Lou

Mary Lou Radcliff
"Mary Lou"
Commercial
Secretarial Course
G. A. A. 1, 4; Tri-Hi-Y 2, 3, 4; Library Club 3, 4; ALAURUM Staff.

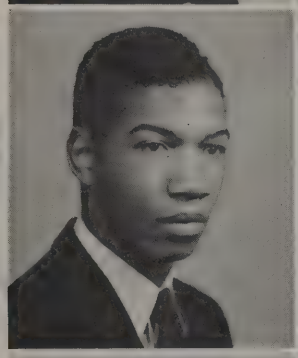

Eugene Edward Rawl, Jr.
"Eugene"
Scientific Course
Football 2, 3, 4; Mixed Chorus 3, 4.

Best of Luck Mable

Mable C. Reynolds
"Mable"
Commercial Course
Tri-Hi-Y 3, 4; G. A. A. 4; Library Club 2, 3, 4; Science Club 2, 3, 4; Crimson & Gold 4; Library Club Officer 3; Prom Committee 3.

Best of Luck Fred Riddel

Fred Riddel
"Fred"
General Course
Hi-Y 2, 3, 4; Football 1, 2, 3.

Shirley Ann Rombold
"Shirley"
Scientific Course
Tri-Hi-Y 3, 4; Science Club 3, 4; Chorus 1; Stand Committee; Library Club 4.

Best of Luck Punk

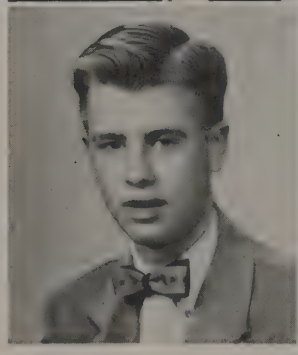

Lewis Rowan
"Punk"
General Course

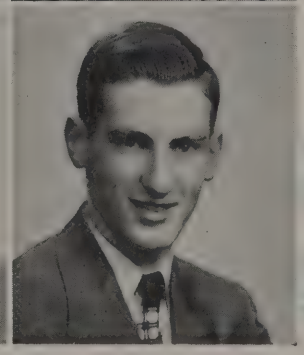

Earl R. Ruff
"Bunny"
Commercial Course
Science Club 2, 3.

Jo Ann Shields
"Jo"

Commercial Course

Mixed Chorus 2, 3, 4; Tri-Hi-Y 2, 3, 4; Science Club 2; G. A. A. 1, 2, 3, 4; G. A. A. Cabinet 4; Library Club 2.

Elizabeth H. Smith
"Betty"

Commercial Secretarial Course

G. A. A. 1, 2, 3, 4; Tri-Hi-Y 2, 3, 4; Class Play 2, 4; Science Club 2, 4.

Molly Ann Snowden
"Molly"

Commercial Course

Tri-Hi-Y 2, 3, 4; G. A. A. 1, 2, 3, 4; Library Club 4; G. A. A. Officer 3, 4.

Catherine Spade
"Cathy"

Commercial Course

G. A. A. 1, 3, 4; Tri-Hi-Y 3, 4; Library Club 4; Band 4; Class Play 2, 4.

Nora Stafford
"Nora"

Scientific Course

ALAURUM Staff; Crimson & Gold 1, 2, 3; Student Council 2; Mixed Chorus 1, 2; Triple Trio 1, 2; Band 2, 3; G. A. A. 1, 2, 3; Tri-Hi-Y 2, 3, 4; Class Play 2; Prom Committee 3; Chapel Pianist 1, 2, 3, 4.

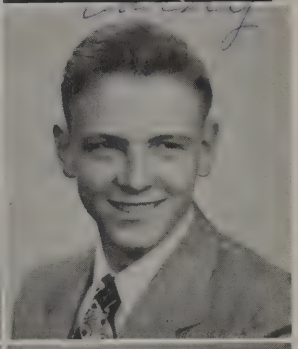

Robert E. Steel
"Red"

Commercial Course

Basketball 1, 2; Class Play 2.

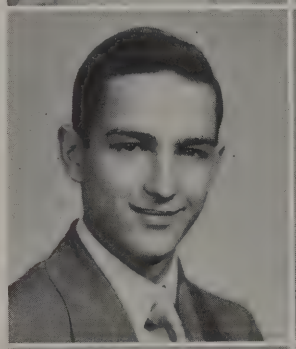

Jack Stewart
"Bobbie Jack"

Scientific Course

Football Manager 2, 3.

Eleanor Louise Straile
"El"

Scientific Course

Tri-Hi-Y 2, 3, 4; Tri-Hi-Y Cabinet 2, 3, 4; G. A. A. 1, 2, 3, 4; Class Play 2, 3; Student Council 4; Crimson & Gold 3, 4; Ushers' Club 3, 4.

Paul Suchoski
"Paul"

Scientific Course

Football 1; ALAURUM Staff.

Frances J. Swaney
"Fran"

Commercial Course

Class Officer 2; G. A. A. 1, 2, 3, 4; Tri-Hi-Y 2, 3, 4; Tri-Hi-Y Cabinet 4; Girls' Chorus 2; Student Council 4; Class Play 2, 3; Ushers' Club 4.

To a sweet little girl who loves to fish. Best of luck always. "Jo"

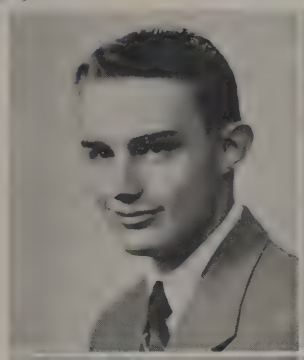

Donald Swick
"Don"
Scientific Course
Dance Band 1, 2, 3, 4; Band 1, 2, 3, 4; Class Play 4.

Joanne Taggart
"Jo"
Scientific Course
Band 1, 2, 3, 4; Dance Band 2; Quintet 4; Mixed Chorus 1, 2, 4; Midwestern Band 3, 4; Class Play 3, 4; Science Club 2, 3; Library Club 2; G. A. A. 1, 2, 3, 4; G. A. A. Cabinet 3; Tri-Hi-Y 2, 3, 4; Tri-Hi-Y Cabinet 4; Ushers' Club 2, 3, 4; ALAURUM Staff; Crimson & Gold Staff 1.

Margaret M. Terek
"Margie"
Commercial Course
G. A. A. 1, 2, 3, 4; G. A. A. Cabinet 3; Tri-Hi-Y 2, 3, 4.

Barbara Ann Trgovac
"Barb"
Commercial Secretarial Course
G. A. A. 2, 3, 4; G. A. A. Cabinet 3; Tri-Hi-Y 2, 3, 4; Crimson & Gold 3, 4; Girls' Chorus 2; Ushers' Club 4; Class Play 2.

Best wishes to a silly nut but a swell kid. Margie

Ann Trputec
"Ann"
Commercial Course
G. A. A. 3, 4; Tri-Hi-Y 2, 3, 4.

Marion Underwood
"Midge"
Secretarial Course
Ushers' Club 4; G. A. A. 2, 3, 4; G. A. A. Cabinet 4; Tri-Hi-Y 2, 3, 4; Library Club 3.

Best of luck to a swell lad. Johnny

Helen S. Vasilko
"Helen"
Commercial Course
G. A. A. 1, 2, 3, 4; Tri-Hi-Y 2, 3, 4; Girls' Chorus 3; Stand Committee; Science Club 2, 3, 4.

John Volinic
"Jo Vo"
General Course
Football Manager 1, 2, 3, 4; Glee Club 1.

Luck, Tom Weber

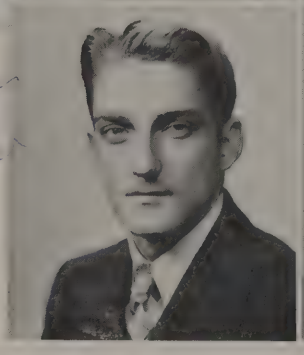

Tom Weber
"Rabbit"
General Course
Football 2, 3, 4; Class Play 2.

Bill Webster
"Willy"
Scientific Course
Stage Crew 1.

Best of luck
Doris Weigle

The best of everything
Lucky Bob

Doris Weigle
"Doris"
Commercial Course
Mixed Chorus 2, 3, 4; G. A. A. 1, 2, 3; Tri-Hi-Y 2, 3; Stand Committee.

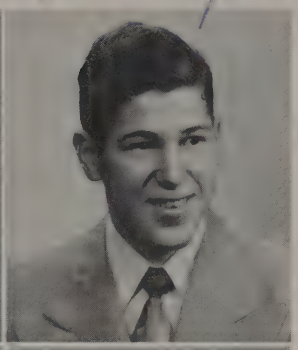

Robert B. Williams
"Willie"
Scientific Course
Football 1, 2; Basketball 1, 2, 3, 4; Hi-Y 3, 4; Class Play 4.

Best of everything
Ed

Kathleen Wilson
"Boots"
Scientific Course
G. A. A. 3, 4; Girls' Chorus 3; Tri-Hi-Y 3, 4; Stand Committee.

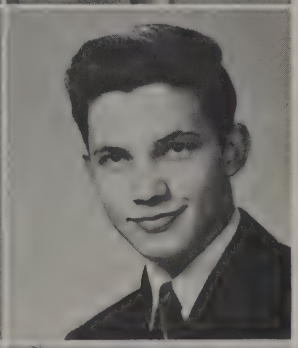

Ed Yagelowich
"Speedy"
General Course
Band 2, 3, 4.

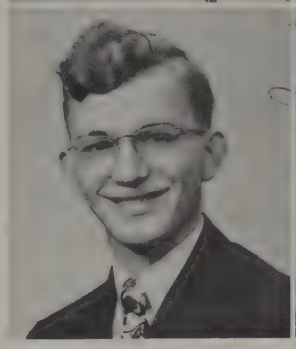

Martin F. Yockel, Jr.
"Mart"
Scientific Course
Science Club 2, 4.

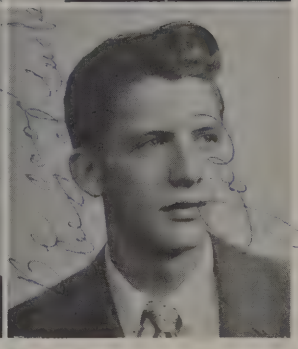

Joseph Zagorski
"Joe"
Scientific Course
Science Club 2, 3, 4; Mixed Chorus 2, 3, 4; Hi-Y 3, 4; Class Play 4; ALAURUM Staff; Student Council 2; Glee Club 1; Safety Patrol 1.

John Reina
"John"
Scientific Course

Class Will

I, DICK ANDREWS, will some of my excess weight to Jim Campbell.

I, FRANK BAIR, will my red hair to Ed Ragula.

I, MARY BALAZS, will my big brown eyes to anyone, so that no one will be a sight for sore eyes.

I, ANNA MAE BALIK, will my seat in Room 2 to anyone who can fill it.

I, EDWARD BALOG, will to Bill Ciganik the right to laugh when nothing is funny at all.

I, GEORGE BANYAS, will Jack Cameron my crew cut for his senior year.

I, JOHN BARR, will my place in the Gym Exhibition to anyone who wants to try for a broken neck.

I, CALVIN BEATTY, will one battered pen point to a junior to scratch off his years.

I, ANN BEDEKOVICH, will to some underclassman the right to chew gum in Miss Heckman's shorthand class.

I, MARTHA BENGURA, will the time spent before and after school at N. B. H. S. to anyone who wants it.

I, ANNA MAE BERLINE, will to Joan Dishler a reserved seat on the Marion Hill Bus.

I, JON BEST, will my position as center on the football team to an up-and-coming underclassman.

I, PAUL BILSING, will to Kenny Majors the right to take my place going to the office every day.

I, RONNIE BLACKBURN, will my position on the Crimson and Gold staff to Jack Gaido.

I, RHETA BOBROW, will my chair, the only one occupied by a girl in physics class, to Sally Hamilton.

I, SHIRLEY BODNER, will all the good times I've had in my junior and senior years to the lucky juniors.

I, SONDRA BORIS, will the cooking of hot dogs for the football games to some junior on the Stand Committee next year.

I, ROBERT BRAUND, will my position on the football team to some of the coming "Greenies."

I, JOE BROSS, will my seat in detention hall to some unfortunate chap.

I, JOANN BROWN, will my jolly laugh to Marilyn Salmone.

I, JOSEPH BRUBAKER, will to some new artist my position on the Crimson and Gold Staff.

I, ROBERT BURGESS, will my seat in trig class to some one who can understand trig.

I, SUZANNE BURRIS, will my daily rides to the Junction to Ronnie Book.

I, NANCY BUTLER, will my Commercial Law book to some lucky junior who can have as much fun in class as I did.

I, NANCY BYERLE, will Alice Mae Zahn my seat on the band bus.

I, CHARLOTTE CAIN, will my cheery disposition to anyone who is not very cheerful.

I, VIVIAN CAMPBELL, will my cheering at the pep meeting to Joan Burgess to carry on next year.

I, ROBERT CANTNER, will all my good jokes to Don McBride.

I, TOM COLEMAN, will my car to a green freshman who may drive as carefully as I do.

I, NETTIE CONNER, will my book carrying to my sister Dorothy Ann.

I, JOAN CORNELIUS, will Jo Ann Capo my ability to go steady and have all the fun that goes with it.

I, LEROY CRAWFORD, will my voice to my brother, Mickey Crawford.

I, COSTEL DENSON, will my musical ability at the piano to some one of greater talent who has the ambition to practice a great deal.

I, JO ANN DE VINNEY, will my blonde hair to some brunette junior who wants to be a blonde.

I, CHARLES DEWHIRST, will Don McWilliams the right to grow a mustache like mine.

I, MARY JO DOCKTER, will my seat and laugh in the lunch room to Marguerite Hummer.

I, JACK DYSON, will some lucky junior all the enjoyment I have had in sports.

I, ALYCE ENKE, will my responsibility for cleaning the bass drum to Nancy Couch.

I, ARTHUR EPSTEIN, will my pep rally speech for the W. P. I. A. L. championship game to the president of the Class of '52.

I, DAVE EVANS, will my study halls to some junior who will need them.

I, MARY EVANS, will my ability in shorthand to Delores Clark.

I, PHIL FEIT, will my bright shirts to my brothers, Jerry and Jim.

I, ALICE FLEMING, will my "hard-to-get" bells to the next lucky pupil in line.

I, FRANK FRANZE, will some underclassman brains enough to look down when walking in Room 1 so he will not break his neck.

I, ED FUTATO, will my position as color guard to anyone who has what it takes to be one.

I, ANGELO GANZ, will my ability to give a debate in salesmanship to Bill Wolfe.

I, RUSSELL GAULT, will my band uniform to anyone with a sewing machine.

I, ROBERT GOEHRING, will my position on the noon hour football team to Eddie Reed.

I, BURTON GOEHRING, will my corney laugh to Butch Dwyer.

I, GEORGE GRECICH, will all my tooth picks to any freshman who gets to be a senior.

I, DONNA GRIM, will a milkshake from my father's store to some little freshman who wants to grow up.

I, JACK GRIMM, will my football and basketball equipment to the fellow that will do a better job than I did.

I, SHIRLEY HALL, will my confusing shorthand book to some poor unsuspecting junior such as Jerry Schwartz.

I, SYLVIA HARDING, will my glasses to someone who has trouble seeing the answers to a test on his neighbors' paper.

I, JANET HARDY, will my schedule to any member of the lower classes who wishes to become an Olympic track star.

I, JOHN HARTMAN, will to some poor junior all my pencils to use when he is a senior.

I, LEE HARRIS, will all the fun of being a cheerleader to the juniors and sophomores coming up.

I, DENISE HELBLING, will my turtleneck sweater to Virginia Pullion.

I, JO ANN HENRY, will to Dolly Hall my place on the tumbling team in the Gym Exhibition.

I, NANCY HIGBY, will my ability to sew to my sister, Eileen Higby.

I, DON HITES, will my natural quietness to Bobby Reid.

I, PEGGY HOGUE, will my salesmanship book to Susan Hamilton so she may have as much fun as I did in class.

I, NORMA HOLMES, will my position on the advertising committee in salesmanship to a certain junior.

I, RALPH HOUSEHOLDER, will my derby hat to Donnie Albanese to make him taller.

I, MARGARET HOWARD, will my good behavior to my brother, Pat Howard.

I, SHIRLEY HUMMEL, will my place in the Mixed Chorus to any freshman girl who wants to be in the chorus.

I, MILDRED HUTCHESON, will to the juniors our seats in chapel.

I, PATRICIA ANN IRWIN, will my Irish temper to any underclassman who considers himself in need of it.

I, CARRIE ELLEN JOINES, will to my sister the fervent hope that she will enjoy her senior year as much as I have mine.

I, EDWARD KALCEVIC, will my height to the freshman boys who seem to get smaller as time goes by.

I, JAMES KELBAUGH, will to some lucky junior my place in the class plays.

I, CLYDE KOAH, will those glorious times we had being in the color guard to the next fellow in line for my position.

I, ROBERT KOLTER, will my desk to some fine progressive junior.

I, BETTY KOLUMBAN, will the trials and tribulations of being a cheerleader to Gerry Smieska.

I, MADELINE KOPRIVA, will my seat in English class to Jackie Zilk.

I, FRANK KRKUC, will my daily bus ride from Fallston to any up-and-coming freshman who wishes to have a lot of fun.

I, RITA LEO, will my Underwood typewriter to the Senior Class of 1952.

I, EDWARD LOCKE, will my seat in the Beaver Falls-New Brighton pep meeting to any member of the Class of '52.

I, ROBERT LOCKMAN, will the hard desks that I have sat in for four years to the underclassmen who will follow in my footsteps.

I, GEORGE MAJORS, will my position of right guard on the Lions team to any underclassman worthy of the honor.

I, NANCY MANDEVILLE, will my giggle to Harriet Calhoon.

I, CAROL MANN, will all my books to the Class of 1952.

I, MARGARET MARKO, will my seat in shorthand class to Margie Davis.

I, JOE MATASICH, will Frank Borkovic the right to be called "Crow."

I, SHIRLEY McBRIDE, will some lucky junior the thrill of going "steady" with a football player.

I, JANET McNITT, will my alarm clock to all freshmen band members so they can get to the field on time for band practice during football season.

I, WILLIAM McDOWELL, will my beautiful wavy (?) hair to Don Bork.

I, JANET MILLER, will my sweet disposition to Mary Ann Javens if she can keep it after the trials of high school.

I, LAWRENCE McCULLOUGH, will my big feet to anyone needing a good understanding.

I, WILLIAM MITCHELL, will my height to Paul Ramsay so that he may grow up some day.

I, ED MOLDOVAN, will my football shoes to Tito Francona.

I, DON MOORE, will my position at left end to "Glue Fingers" Beck.

I, RAYMOND MURRAY, will Bobby Dwyer my love for American history.

I, JAMES MYERS, will to the football managers, a new washing machine.

I, JESSE NEWMAN, will my stale jokes to Sam Sheffield.

I, DONALD PASQUALE, will the privilege of hitting the bass drum at football games to anyone who wishes to get a "bang" out of school.

I, JAMES PASQUALE, will the fun I have had on the band bus to any of my relatives who follow my profession.

I, JACK PAVLINICH, will to Jimmy Armstrong, the last seat in Row 3 in Room 5.

I, FRANK PELUSO, will my tuba to Walter Gorgas so he may realize the responsibility of "big" things.

I, ANNE PETERS, will my poster making to any underclassman who has enjoyed art class as much as I.

I, DAVID PLASSMEYER, will my chalk and string to Mr. Hill for future use.

I, LAWRENCE PLATZ, will my numerous trips to the office to Frank Balderson.

I, MARGARET PULLION, will my seat in Spanish III class to Veronica Zagorski.

I, MARY LOU RADCLIFF, will my position on the Alaurum Staff to Joanne Dishler.

I, EUGENE RAWL, will to the future students of New Brighton High School my side of the lunch table in Bell's Drugstore.

I, JOHN REINA, will to the juniors, the troubles of graduation.

I, MABLE REYNOLDS, will my seat in the balcony each morning before school assemblies to Virginia Vogler.

I, FRED RIDDLE, will my spot of grey hair to any junior who worked as hard as I did to get it.

I, SHIRLEY ROMBOLD, will my fun in the Library Club to some lucky junior.

I, LEWIS ROWAN, will my seat in Detention Hall to the "Oak Hill Gang."

I, EARL RUFF, will the main floor chapel seats to next year's sophomores.

I, JO ANN SHIELDS, will my driver's license to any underclassman who likes lots of thrills and excitement.

I, BETTY SMITH, will to anyone who wants it, the right to be called a senior.

I, MOLLY SNOWDEN, will my place in the Gym Exhibition to any brother and sister team who may follow in the future.

I, CATHERINE SPADE, will my position in the New Brighton High School Band to some underclassman.

I, NORA STAFFORD, will my brushes and oils to Mary Hooker.

I, ROBERT STEEL, will all my books to Jim Cable.

I, JACK STEWART, will to Dick Beegle, my educated pencil.

I, ELEANOR STRAILE,, will my office of Tri-Hi-Y president to a junior who is suited to the position.

I, PAUL SUCHOSKI, will seat seven, in Row D, in Room 9 to any "deserving junior."

I, FRANCES SWANEY, will all the fun of high school, especially my freshman year, to any underclassman.

I, DONALD SWICK, will to a future trumpet player, my position in the band and dance band.

I, JOANNE TAGGART, will the privilege of complaining to Miss Couch, to next year's *Alaurum* editor.

I, MARGARET TEREK, will my place on the G. A. A. Cabinet to any junior who is interested in athletics.

I, BARBARA TRGOVAC, will my position on the Crimson and Gold Staff to some lucky junior.

I, ANN TRPUTEC, will all my senior teachers to the junior class.

I, MARION UNDERWOOD, will "our" place in the cheering section to Audrey Shearer and her gang, so they'll make lots of noise.

I, HELEN VASILKO, will my seat in Commercial Law class to any future student interested in law.

I, JOHN VOLINIC, will my position as senior manager to Ab Preston.

I, THOMAS WEBER, will all my back papers in English Class to those who shall follow.

I, WILLIAM WEBSTER, will to the juniors, the first period in the morning, in which to prepare five unfinished lessons.

I, DORIS WEIGLE, will my argument in law class to those who shall follow after me next year.

I, ROBERT WILLIAMS, will my ability as a basketball player to Sumner McDanel.

I, KATHLEEN WILSON, will my jersey blouses to any junior girl who likes clothes as well as I.

I, ED YAGELOWICH, will my band uniform to the underclassmen who will replace me next year.

I, MARTIN YOCKEL, will foot-rests to the students in all study halls so their feet will not get tired from the long walks to and from classes.

I, JOE ZAGORSKI, will my spot as announcer on Station N. B. H. S. to some lucky lower classman.

—Joan Cornelius and Patricia Ann Irwin

Class Prophecy

On a bright sunny day in August, 1961, we, BETTY KOLUMBAN and FRANK PELUSO, were waiting at the large new Patterson Heights Airport for the jet passenger airliner circling above to land.

On board was JOE MATASICH, President of the N. B. H. S. Class of '51, who was a history teacher in New York. Joe had arranged for a reunion of our class and had left the minor details to us since he could not be in New Brighton until the day of the reunion.

As the plane landed and Joe alighted and greeted us, we saw that the co-pilots were GEORGE GRECICH and FRANK BAIR. Stewardesses on the plane were ANN BEDEKOVICH and CATHERINE SPADE. As we walked away from the plane, JOHN HARTMAN, an airplane maintenance man, came out of the hangar and went over to the jet plane to check it.

Already we had seen several of our old classmates, and we anxiously anticipated seeing more at the reunion. Boarding a waiting taxi, we found that it was driven by none other than MIKE DEWHIRST. He told us that JACK STEWART was a Used Car Dealer, and PAUL BILSING owned a trucking company for which BOB CANTNER and DON HITES were drivers.

Since Joe had not been in New Brighton for a few years, we told him of some of our classmates who were working in nearby areas. ANGELO GANZ and CLYDE KOAH were machinists at the B. & W. Tube Company. ALICE FLEMING, ANNA MAE BERLINE, and MILLIE HUTCHESON were employed by the Bell Telephone Company. Several New Brighton High School graduates were well-established in the community. BOB STEEL owned a Five and Ten Cent Store which was managed by BOB KOLTER and employed KATHLEEN WILSON as a floorwalker. MARTIN YOCKEL was a pharmacist and SONDRA BORIS had found success as a veterinarian. At the Beaver Valley General Hospital, CAROL MANN and SHIRLEY ROMBOLD were nurses. JACK DYSON was back at his Alma Mater doing a commendable job of coaching the football team. ED FUTATO was the proprietor of an ice cream factory near New Brighton. His personnel manager was DICK ANDREWS and employed in the factory were BOB LOCKMAN and FRANK KRKUC. SUZANNE BURRIS was the bookkeeper, and secretaries were JO ANN HENRY and ALYCE ENKE.

Talking of ice cream made us all very hungry so we stopped at Bert's Bar-B-Q for a snack. We ordered some ice cream, and saw that the waitress was MARY LOU RADCLIFF. She told us that MARGARET HOWARD was the proprietor not only of this store but also of a large chain of similar Bar-B-Q stores. As we left, we paid the cashier, ANN TRPUTEC.

Joe was very much pleased to find that so many of our classmates have had such good success. He told us of some others who had left the local area and "gone out into the world." At Oak Ridge, Tennessee, RUSSELL GAULT was a famous scientist in atomic research. LAWRENCE McCULLOUGH was a chemical engineer. In nearby Kentucky, MARTHA BENGURA and ANNE PETERS raised thoroughbred horses. ARTHUR EPSTEIN, a secretary to a U. S.

delegate to the United Nations, was rapidly becoming known in international affairs. JIM MYERS owned a large truck farm near Philadelphia. JOE BRUBAKER was a well-known doctor in Pittsburgh. At the Allegheny General Hospital in this same city, SHIRLEY HUMMEL and MADELINE KOPRIVA were nurses. Also in Pittsburgh were JOE BROSS and JOHN BARR who run a detective agency. TOM COLEMAN was the Chief of Police and on his force was NETTIE CONNER, a policewoman. ED MOLDOVAN, a former football star, was coaching the Pittsburgh Steelers. His star center was JON BEST. Manager of this team wasn't anyone new, for it was JOHN VOLINIC. GEORGE BANYAS and JACK GRIMM, who played together on the basketball team, were again teammates, playing professional basketball with the New York Knickerbockers. DAVE EVANS was a lumberjack in Canada. In South America, PHIL FEIT owned a large coffee plantation with JESSE NEWMAN and ED BALOG as foremen. MARY JO DOCKTER, CARRIE ELLEN JOINES, and BARBARA TRGOVAC were at different government posts in Europe. In New York City, BILL McDOWELL was a successful banker. EARL RUFF was an accountant for Dunn and Bradstreet, while NORMA HOLMES was a stenographer for this company. MOLLY SNOWDEN was a girls' physical education instructor in a New York high school. PAT IRWIN was a journalist for the New York Times.

The Class of '51 was represented in the Armed Forces by LARRY PLATZ and FRED RIDDEL. DORIS WEIGLE was in the Waves, while CHARLOTTE CAIN was a Wac. We were so absorbed in our talk that as the cab came to a stop, we were surprised to find we were in New Brighton and at ED LOCKE'S Service Station. DAVE PLASSMEYER, a mechanic, serviced the taxi-cab, and we continued on our way.

Our next stop was our destination, the new Civic Building on Third Avenue. Joe marveled at its beauty and magnificence. We told him that the construction engineers were PAUL SUCHOSKI and DON MOORE. Several other New Brighton graduates contributed to its building: LEWIS ROWAN was the mason, the bricklayer was DON PASQUALE, and BILL WEBSTER had charge of the plumbing. As we entered the building, Joe was at once awed by the beautiful simplicity of the interior decorating. This was done by NORA STAFFORD, a nationally famous commercial artist.

Here Joe had to leave us to attend to the program, and we sat down at our places for the program was soon to begin. Picking up the program, we saw that Joe was Master of Ceremonies and Reverend JAMES KELBAUGH of St. Mary's Episcopal Church asked the invocation. A committee of local school teachers, NANCY BYERLE, SYLVIA HARDING, and JANET McNITT were responsible for planning the program. The delicious dinner was planned by: VIVIAN CAMPBELL, food sampler for the H. J. Heinz Company; NANCY HIGBY, hospital dietitian; and a group of local housewives, nee, JO ANN SHIELDS, MABLE REYNOLDS, MARGARET MARKO, SHIRLEY McBRIDE, and JANET MILLER. The elaborate cover and sketches on the program were made by the popular cartoonist, ED KALCEVIC, of the New Brighton *Daily News*. On the same staff, RONNIE BLACKBURN was editor-in-chief; NANCY MANDEVILLE, society editor; JOANN BROWN, news reporter; and BOB BURGESS and CALVIN BEATTY, photographers. The floral decorations were contributed by the ELEANOR STRAILE Flower Shoppe and were arranged by her two assistants, DONNA GRIM and SHIRLEY BODNER.

Music was supplied by the Swick Swing Band, which was under the direction of DON

SWICK, by whom ED YAGELOWICH, RALPH HOUSEHOLDER, BOB GOEHRING, and JIM PASQUALE are employed.

MARION UNDERWOOD favored us with an original poem entitled "The Success of Our Lives." Next the outstanding soprano, MARY EVANS, sang an aria from one of the famous operas composed by the musical genius, COSTEL DENSON. A style show was presented by the Harris Fashion Store of New York, of which LEE HARRIS was the proprietor; RAY MURRAY, manager; FRAN SWANEY, secretary; MARY BALAZS, dress designer; RHETA BOBROW, hat designer; and ANNA MAE BALIK, chief salesclerk. Acting as models were MARGIE TEREK, PEGGY HOGUE, and NANCY BUTLER. The jewelry was donated by the ROBERT BRAUND Jewelry Store and was selected by his personal secretary, BETTY SMITH.

Next on the program was a drama entitled "Reunion Fun in Sixty-One" by the famous playwright, JANET HARDY. The main characters were: JOANNE TAGGART, movie actress; JOAN CORNELIUS, television star; FRANK FRANZE, funnyman of the movies; BURTON GOEHRING, successor to the fabulous comedian, Lou Costello; JOE ZAGORSKI, radio star; and BILL MITCHELL of the television show "Stop the Talking." Technicalities and stage managing were under the capable direction of GENE RAWL and BOB WILLIAMS. The splendid make-up artistry was produced by the Hollywood make-up artist, JO ANN DE VINNEY. Scenery was made by the local carpenters, GEORGE MAJORS and JACK PAVLINICH. The program was concluded with a speech by HELEN VASILKO, famous world traveler, whose secretary was RITA LEO.

A telegram was presented to Joe and stated the regrets that JOHN REINA, TOM WEBER, and LEROY CRAWFORD were working with the historical society excavating the ruins of an old Aztec village in Mexico, and were not able to attend. With them were: PEGGY LOU PULLION, who is on the job as an interpreter, and DENISE HELBLING and SHIRLEY HALL, who are also members of the expedition. Many compliments were bestowed on class members who participated and our successful reunion came to an end. The New Brighton *Daily News* stated that such a reunion should be made possible again in the not too far-distant future. We really felt from this experience that the Class of '51 may be proud of what we had accomplished.

—Betty Kolumban and Frank Peluso

Prophecy of the Prophet

Engaging in a conversation involving the host and hostess, I learned that BETTY KOLUMBAN was married to the owner of a large sporting goods store in New York City and was general manager over the Advertising Department of his store. I was told that FRANK PELUSO was the chemistry teacher in Rochester High School and was employed in the Chemical Department of the St. Joseph Lead Company during the summer months. Meeting both Betty and Frank before leaving, I expressed my appreciation for the delightful time I had had at the reunion and for the fine manner in which they handled the affair.

—Bob Goehring

Senior Class Play

Strange sounds coming from the music room, hasty last-minute checking of make-up, the flurry of footsteps; all were preparations for the first senior class play, "January Thaw." This comedy was enlivened by the appearance of a live pig on stage that threatened to make its debut a short one by its squirming. The cold of a snow storm in Connecticut was equalled and surpassed by the cold relations between the Rockwood and Gage families. By mistake, the Rockwood homestead had been sold to Mrs. Gage who installed her own modern conveniences. Mr. and Mrs. Rockwood and their son, Matt, took charge of the house upon their return. The storm hit. Not only were they left without food, heat, or modern conveniences, but their oldest daughter, Barbara Gage, had disappeared with Matt Rockwood. Cold and near starvation soon brought about the reconciliation of the two families and Barbara returned with Matt to explain that they had only gone on an errand of mercy in the storm. Even Mr. Gage became interested in Jonathan Rockwood's farm, including his pigs.

Senior Class Play

Frieda . . . . . Janet McNitt
Herbert Gage . . . . . Bill Mitchell
Sarah Gage . . . . . Peggy Hogue
Paula Gage . . . . . Joan Cornelius
Marge Gage . . . . . Carrie Ellen Joines
Barbara Gage . . . . . Lee Harris
George Husted . . . . . Don Swick
Jonathan Rockwood . . . . . Ed Kalcevic
Mathilda Rockwood . . . . . Joanne Taggart
Mr. Loomis . . . . . Joe Brubaker
Uncle Walter . . . . . Ronnie Blackburn
Matt Rockwood . . . . . Joe Zagorski
Carson . . . . . Dick Andrews

STANDING—Joe Brubaker, Ronald Blackburn, Joanne Taggart, Dick Andrews, Bill Mitchell, Janet McNitt, Don Swick.

SEATED—Joan Cornelius, Joe Zagorski, Ed Kalcevic, Carrie Ellen Joines, Peggy Hogue, Lee Harris.

1951 Alaurum

On the outskirts of Old New Brighton, we find the N. B. H. S. Globe Theater. On the placards which adorn the front of the theater we see that the production this year is the 1951 ALAURUM.

Joanne Taggart and her off-and-on backer Art Epstein with suggestions and requests from the director, Miss Couch, are rushing around with last minute preparations before curtain time. The prompter, Pattie Irwin, is checking the script for any last minute changes.

A knock is heard on the door of one of the dressing rooms. It is the orchestra leader, Mary Jo Dockter, who was having trouble with Costel Denson and Joe Matasich, who had been covering the local tournaments and wanted to see the play. The society of the town was being covered by Rheta Bobrow.

Curtain time was slowly drawing near. Mary Balazs, our head of organizations, and Janet McNitt, our administrator, were assembling their friends and critics before the final curtain call. The cast was fortunate in being able to secure this well-known theater for their performance, but it was only through the efforts of Shirley Bodner, who is in charge of the calendar, that we obtained it.

Jo Ann DeVinney, the chief scribe and her assistants, Pattie Irwin and Sylvia Harding, saw to it that the programs were perfect in every detail; Joe Brubaker and Nora Stafford were putting the finishing touches on the scenery.

The cast, our Senior Data Committee, included Lawrence McCullough, Bill Mitchell, Nancy Butler, Paul Suchoski, Margaret Howard, Carrie Ellen Joines, and Joe Zagorski. Numerous sketches of the common gentry and cast were drawn by Nancy Higby, Mary Lou Radcliff, Shirley Hall, Calvin Beatty, Sondra Boris, Molly Snowden, and Midge Underwood.

A short time before the curtain rose, Bob Goehring and Russell Gault, the business managers, were seen frantically counting the receipts and worrying about the financial success of this important production.

Finally the curtain went up, and a huge crowd viewed the production with eager anticipation.

When the final act was over and the curtain had dropped for the last time, it was evident that the efforts of those involved had borne fruit. It was then certain that this year's ALAURUM was the greatest production ever.

The Class of '51

We are the Class of '51!
Great things we'll do, as great things we've done.
We've worked long years to gain the day,
When from 'neath our caps, we'd proudly say
We are the Class of '51!

On life's steep ladder, we've but reached a rung;
There's much yet to climb . . . we are so young.
Let's hold our chins up high; today is but a starting place,
Be strong! We must go on to win the race,
For the Class of '51!

It's an oft' unkind world beyond our tiny one,
With hardships and tears, laughter and fun,
Toil, sweat, and sorrow, joy in life, true faith in God,
A path that's rough, the path all men have trod.
So must the Class of '51!

There's so much ahead; good and bad, right and wrong, to find.
Let's straighten our shoulders, hold up our heads, make up our minds,
To challenge the future, whate'er it be,
To make the best of our ability.
As the Class of '51!

The door to contentment is locked to those
Who shirk, who fail, who quit,—who lose!
High school's behind us to give us a start;
Let's use it to find that peace in our heart
That comes from success, a job well done,
And to make Alma Mater proud
Of this Class of '51!

—Midge Underwood

Junior Class

Nancy Harris, Secretary; Susan Hamilton, Vice-President; Ronald Bell, President; Marguerite Hummer, Treasurer

There goes the whistle. The third quarter is over and the junior class has come through ahead. Our class of 1952 has contributed to many activities in the high school. The athletic teams, the choruses, the different clubs, and the band were bursting with their share of juniors.

Our class play, "Every Family Has One," was unusually entertaining, and it was directed by Mrs. Johnson. Our class advisor, Mrs. Geary, helped us with our annual Junior-Senior Prom. From our standpoint, it was a big success.

It has been a fine game, so far; but we know that we can't relax in the last quarter of our education. Next year, we will be seniors, and we know that we have worked long and hard for eleven years and we should not quit now.

Junior Class

PICTURE A

ROW 1—

Margie Davis
Jackie Conley
Joan Douglass
Marilyn Balderson
Shirley Burchett
Marilyn Barnett
JoAnn Capo
Betty Allen
Sue Blinn
Iola Burns
Doris Braun
Delphine Andino
Grace Best

ROW 2—

Don Bork
Joan Dishler
Joan Gardner
Delores Clark
Frances Talkovich
Ethel Gallagher
Bonnie Fox
Dorothy Delo
Harriet Calhoon
Pauline Beegle
Catherine Beckert
Eugene Drummond

ROW 3—

Ray Casarico
Ronald Bell
Tom Gorgas
Ron Anderson
Frank Borkovic
Bob Dwyer
Bill Beck
Frank Chufe
Jim Allison
Jack Cameron
Ray Colwell

ROW 4—

Bill Drake
Jack Gaido
George Book
Robert Cook
Dick Beegle
Frank Balderson
John Francona
Joe Dwyer
Don Burgess
Richard Adlof
Norman Bonzo
Lawrence Barrett

PICTURE B

ROW 1—

Nancy Merriman
Etta Jane Hogue
Nancy Harris
Sally Hamilton
Pauline Markess
Marilyn Murray
Susan Hamilton
Margie Higby
Ann Lamey
Viola Hall
Marguerite Hummer

ROW 2—

Shirley Minnette
Frances Janectic
Billie Hupp
Anna Horner
Betty Hildebrand
Viola Horner
Mary Ann Javens
Doris Jenkins
Alice Luke
Patricia Krupa
Ethel Joines
Cynthia Hardy

ROW 3—

Jack Kaufold
Jim Mulik
Don McWilliams
Bob Colwell
Jim Barr
Bill Lowe
Hubert McCreary
Bob Montgomery
Bud McDanel
John Miller
Bob Miladin
Paul Kelly
Jack Meier

PICTURE C

ROW 1—

Jane Uebelacker
Audrey Shearer
Marilyn Salamone
Nancy Snyder
Alice Zahn
Anna Marie Witherow
Charlotte Palmer
Virginia Vogler
Regina McDanel
Mittie Riddel
Nancy Oliver
Dorothy Wolfe
Jean Pasquale
Delores Terrazzano

ROW 2—

Jackie Zilk
Nancy Watson
Catherine Samek
Veronica Zagorski
Patty Thompson
Sally Wilson
Betty Osmond
Delores Smith
Barbara Stoner
Badge Pagani
Wayne Mittner

ROW 3—

Ed Rose
Tom Lemmon
Ron Ours
Bob Patsiga
Ed Ragula
Jack Steppe
Carl Plassmeyer
John Winich
Joe Romanchak
Paul Toth
Ken Rombold
Jerrel Sullivan
Jerry Schwartz
Casimer Narvette

ROW 4—

John Terrazzano
Don Powers
Bob Tipton
Charles Zinsser
Dick Watt
Bob Reed
Elmer Preston
Don Snowberger
Dale Sutherland
Ray Tannehill
Bob Stein
Melvin Radcliffe
Tom Reindl
Ken Majors
Fred Leaf

NOT INCLUDED IN THE PICTURE

Kenneth Carver, Elizabeth Fabyanic, Frank Klutka, Thelma Sheets, Kathleen Swasta, Leroy White, William Wolfe.

To a favorite Freshman with Shirley

Sophomore Class

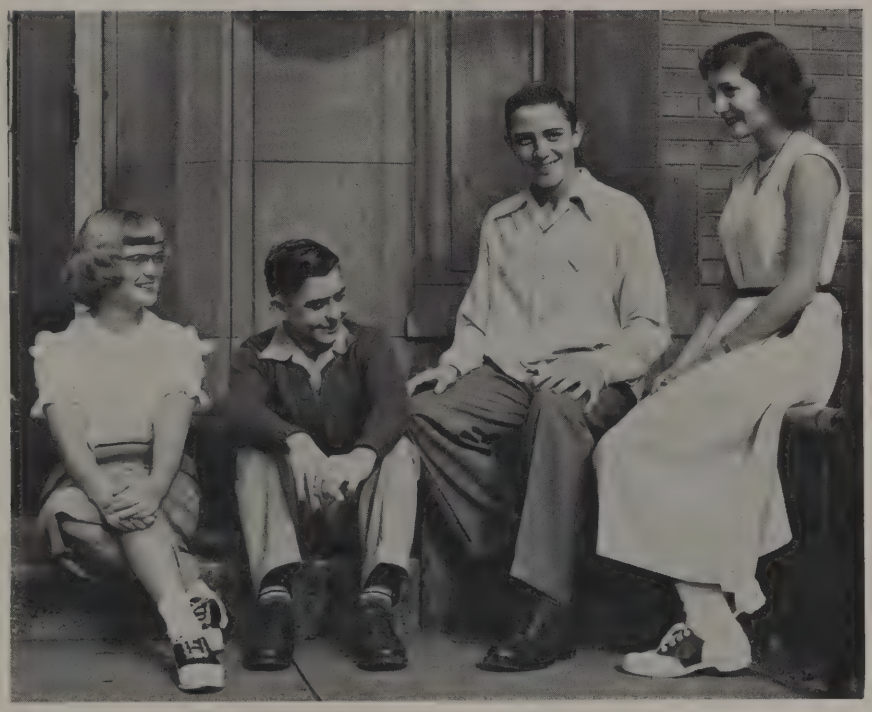

Shirley Moore, Treasurer; Walter Gorgas, Vice-President; Dan Hunter, President; Jane Riddel, Secretary

"This day we fashion Destiny,
Our Web of Fate we spin."

We spun our freshman year into a fine pattern after a few trials and errors. In our sophomore year we added some extra "warps and woofs" such as organizations, dances, sports, and class plays.

In musical organizations, namely: High School Band, Dance Band, Mixed Chorus, Girls' Chorus, and Boys' Chorus, we were well represented.

Our athletic activities were not to be underestimated as our sophomore athletes came through with "flying colors" in lending their ability to down our opponents.

To our teachers we owe a great deal of credit. They have been most helpful to us as they served in the capacity of advisors and instructors.

Our Christmas vacation was saddened when we learned of the tragic death of our esteemed algebra teacher, Mr. Richard L. McEwen. His loss will be felt by the many friends he made during his short time with us.

As sophomores we did well in these various undertakings, but the next two years will find us leaders in these varied interests.

We still have more interesting patterns to add before we go on to the "Halls of Ivy" after which our "Web of Fate is spun."

Sophomore Class

PICTURE A

ROW 1—

John Peters
Don Mittica
John Hurley
Harold Frantz
John Cobbs
Dick Cardosi
Don Albanese
Bill Ciganik
Ben Hardesty
Paul Jackson
Bill Murphy
Jack Wurzel

ROW 2—

Joan Holzworth
Mary Hooker
Shirley Myer
Nancy McNitt
Eleanor Mann
Clara Lezovich
Shirley Moore
Louise Helbling
Mary Ann Marecic
Thelma Jackson
Charlotte McGarry
Norma Rombold

ROW 3—

Nancy Hartling
Linda Kelvington
Shirley Milne
Ruth Knallay
Ellynore Knallay
Joan Lowery
Joan McCarty
Ruth Lovette
Leslie Reynolds
Marlene Klitz
Lela Weber

ROW 4—

Dan Hunter
Dick McCanna
Rudy Kalcevic
Wayne Hartman
Oliver Holsinger
Jim Kutters
Jim Kairis
Harold Molter
Jack Morgan
Ronald Kotoff
Gary Hershell
Bob Harris
Sam Sheffield

PICTURE B

ROW 1—

Loretta Pasquale
Nancy Welsh
Mercia Neugebauer
Gerry Smieska
Sara Sanders
Jane Riddel
Dorothy Tatko
Beverly Petuch
Gerry Uebelacker
Ginnie Pullion
June Ward
Janet Van Lear

ROW 2—

Don Wilcox
Patty Teets
Nancy Wherry
Shirley Steffen
Cora Philipp
Marlene Zivitz
Kathy Watt
Jean Roush
Joanne Rose
Bill Powell

ROW 3—

Bob Williams
Jim Riddel
Leroy Ward
Wesley Young
John Tomlinson
Norman Rombold
George Snow
Bill Whitla
Jim Trybone
Bob Watson

ROW 4—

Frank Vukich
Don Ours
Art Thompson
John Snowden
Charles Smith
Bill Pasquale
Bob Shroads
Keith Rensel
Phil Popovich
Bob Thompson

PICTURE C

ROW 1—

Thelma Dauer
Shirley Balderson
Patty Conroy
Ruth Ann Funkhouser
Dora Cornelius
Beverly Fox
Nancy Couch
Deloresann Gilliland
Janetrose Gilliland
Nancy Dockter
Anna Garnet
Louise Beckert
Vera Curcio
Virginia Castelucci

ROW 2—

Joanne Craig
Janet Grossglass
Lois Epstein
Martha Fezell
Shirley Gilpin
Frances Byerle
Dolores Capo
Vinnie Battaglia
Therese Bair
Betty Freshcorn
Joanne Davis
Gladys Anderson
Joan Burgess

ROW 3—

Eleanor Carter
Nancy Dunn
Joyce Bonnell
JoAnn Cooley
Thelma Gallagher
Dorothy Conner
Beverly Glass
Jim Forrest
Jack Balderson
Poe Dalbey
Dick Fox
Walter Gorgas

ROW 4—

Ted Greaves
Jim Cable
Jim Bonzo
Orville Craig
Bill Balderson
Mickey Crawford
Ray Coakley
Jim Campbell
Bob Brubaker
Don Gillespie
Jerry Boyd
Carl Blackburn

NOT INCLUDED IN THE PICTURE

Lawrence Barrett, Carol Blankenbicker, Norman Bonzo, Virginia Carvér, Ellsworth Farmer, Pauline Felton, Donna Fowler, Richard Golding, Josephine Grecich, Betty Hooker, Robert Langnecker, Dick Sheldrake, Clair Smeltzer, Donald Snyder, Richard Todd, Charles Zinsser, Robert Carlisle.

Freshman Class

Once again, the Freshman Class has triumphed. What is this great achievement? Our class of 1954 has safely survived the first year of high school. Next September, it will be our joy to harass the lowly newcomers. To them we will give our prized balcony seats, our home rooms, and our old text books.

We have not sat idly by while the rest of the school has participated in activities. At the beginning of the school term, many of the girls were all dolled-up for G. A. A. initiation. Then, there were the ones who felt they were musically inclined. A surprisingly large number of us were found in the choruses and the band. We have also sponsored some of the dances in the gymnasium, and in the spring of this year, conducted a very successful bake sale.

Our guidance programs have been very helpful in our struggle to become adjusted to high school life. Much of our success can be credited to our advisor, Miss Heckman, who directed our freshman year.

Officers

President . . . . . Joe Hardy

Vice-President . . . . . Richard Hummer

Secretary . . . . . Cecelia Teets

Treasurer . . . . . Jack Hunter

Best of luck to one of the cutest girls. Eileen

Freshman Class

Best of luck always to a swell girl Mary Margaret

PICTURE A

ROW 1—

Jack Hunter
Ralph Lewis
Richard Hart
Pat Howard
Bob Kelvington
DeWayne McDanel
Bob McGaffic
Frank Romanchak
Bob Oliver
Roger Philipp

ROW 2—

Vennie Lyons
Patty Miller
Sally Muoio
Marilyn Harding
Adella Lyons
Georgia Merriman
Mary Jane Miller
Delores Hill
Mary Ann Moldovan
Etta Labon
Helen Hites
Leonora Hickey
Patty Mondik

ROW 3—

Eileen Hagerty
Mary Jute
Martha King
Ruth McGarry
Margaret Hagerty
Mabel Kohne
Patty Martin
Beverly Lynn
Mildred Herr
Eileen Higby
Shirley Herzog
Marjorie Hampe

ROW 4—

Tom Irwin
Charles Marecic
Bill Johnson
Bob Hiltz
Bill Karban
Ralph Jackson
Ralph Vaskuhl
Jim Smolar
Leonard Newman
Jay Riddel
Nancy Paff
Dorothy Pasquale
Charlotte Phillips

ROW 5—

Leroy Mason
Oscar Hinkle
Dick McKee
Dick Hummer
Bill Mondik
Bob Lewis
Bill Klepic
Jim Ours
Ray Welsh
Alexander Narvette
Gale West
Dale West
Joe Hardy

Lots of luck to a swell girl Patricia

PICTURE B

ROW 1—

Richard Sayre
Charles Pawoll
Harold Young
Paul Ramsey
Mario Sabella
John Shuster
Mike Sullivan
David Pasquale
Jim Tanner
Don McBride
Edwin Reed
Ken Price
Bob Snyder

ROW 2—

Carol Powell
Elva Jean Ward
Mary White
Nancy Schlagel
Eileen Thompson
Katherine Smith
Cecelia Teets
Donna Sanford
Betty Stumpf
Mary Tomsic
Margaret Shaffer
Joyce Spade
Shirley Radcliff

ROW 3—

Joyce Staneart
Virginia Pasquale
Beverly Thompson
Patty Platz
Donna Sheets
Alice Sumner
Eleanor Speigle
Dick Sylvester
Lawrence Thomas
Dick Skillinger
Louis Ondrusek
Bob Revay
Dick Sanford

ROW 4—

Ron Terrazzano
Jim Zinsser
Byron Johnson
Bill Rowan
Jim Vandeck
Bob Parsons
Jim Sutherland
Gary Smith
Jim Spickerman
Don Sebecic
Chuck Roth
Joe Salamone
Ralph King

Best of luck Jean Blinn

PICTURE C

ROW 1—

Bob Campbell
Jerry Feit
Richard Geyer
Bill Bair
John Ferrence
John Debo
Boyd Carr
Jay Funkhouser
Bob Dewhirst

ROW 2—

Margaret Conner
Joan Anderson
Joan Florentine
Edna Coburn
Virginia Douglass
Jean Dishler
Jean Blinn
Betty Balog
Myrle Gibson
Margery Burchett
Leona Cook
Bridgid Allison
Catherine Ashton

ROW 3—

Joan Berrill
Evelyn Ehrenberg
Marilyn Alexander
Nancy Burgess
Eleanor Dancek
Roselyn Frank
Delores Creach
Mary Fruth
Beverly Dixon
Merlene Bolland
Charlotte Gray
Barbara Farrow

ROW 4—

Dolly Consentino
Mary Ann Brewer
Gloria Clippinger
Catherine Borkovic
Kay Berr
Elsie Golding
Clara Dalbey
Janet Dunkerley
Louise Dawson
Sally Fry
Peggy Fezell
Lissa Evans

ROW 5—

Orville Ammon
Gerald Eaton
Orie Best
Ronald Boris
LeMoyne Bell
Ellsworth Cox
Jim Feit
David Douglass
Harold Damaska
Jack Boettner
Bob Anderson

ROW 6—

Don Baker
Harold Engle
Steve Alaksin
Terry Barr
John Cook
Stanley Garvin
Frank Fleck
Emerson Agnew
Fred Antonia
Stan Cover
Howard Carling
Ronald Book
Jerry Gaido
Harold Ginther

NOT INCLUDED IN THE PICTURE

Shirley Eaton, Earl Gardner, Don Haskins, Francis Moss, Stanley Procovich, Nancy Wherry, James Cable, Eleanor Carlisle, Carolyn Emerick. Nancy Healy, Beverly Horstman, Don Hughes, Clara Powell, Lyle Rea.

Guidance

Guidance has been a regular part of our school curriculum for three years. During the assigned chapel periods, each class has its discussion on a phase of their topic for the year.

HIGH SCHOOL LIFE begins with the orientation of the freshman into a somewhat confused cycle of existence. Social adjustment, in the first trying weeks, overshadows the academic adjustment; but after the first few weeks, the student settles down to serious studying and time is a major factor in his life. By the termination of his first year, the student feels he is capable of taking an active part in the world around him.

In his second year of high-school life, his chief concern is winning some more independence from adults. His disappointments and blunders are now felt more severely than at any other time in his life; now he has cultivated interests in the opposite sex for companionship, and DISCOVERING MYSELF is his chief aim in life.

Having successfully completed the first two years of this new life, he is eagerly awaiting the third year with his friends. He is given a profile test so that PLANNING MY FUTURE will not prove such a difficult task. It will aid him in determining the vocational field for which he is best suited; then he may choose subjects which will aid him to achieve his goal in later life. His high-school life is slowly drawing to a close.

With the arrival of a new school term, the student turns toward the familiar halls which he had trod for several years. There is a notable difference in the self-assured, sophisticated senior of today, and the shy, awkward youth of three short years ago. The senior knows that his chief purpose in life is to educate himself TOWARD ADULT LIVING. Whether he is planning to further his education or devote his life to his family, he is certain that he has a place in society; and society has a place for him.

Student Council

Membership in the Student Council is limited to those having an 85% average or better. A primary election was held in each homeroom; from this election, four students were nominated. Then, at a later date, another election was held to determine the representatives. One member is elected from each homeroom; and in addition, the presidents of Hi-Y and Tri-Hi-Y are members. The Student Council is under the able sponsorship of Miss Carter.

The council is divided into three committees: the School Spirit Committee, the School Property Committee, and the School Activities Committee.

The council directed the Thanksgiving assembly program which was enjoyed before dismissal for that vacation.

The members of the council in the three upper classes were elected the first semester, while the freshmen were not elected until the second semester. The officers are:

President . . . . . George Banyas

Senior Vice-President . . . . . Joe Matasich

Junior Vice-President . . . . . Nancy Harris

Secretary-Treasurer . . . . . Nancy Dunn

The Class members are as follows:

Seniors	Juniors	Sophomores	Freshmen
Frances Swaney	Nancy Harris	Nancy Dunn	Joan Anderson
Jim Myers	Marguerite Hummer	Nancy Couch	Catherine Ashton
George Banyas	Jack Kaufold	Sam Sheffield	Joanne Berrill
Russell Gault	Susan Hamilton	Patty Teets	Margaret Conner
	Jackie Conley	John Peters	Pat Howard
			Gary Smith

Eleanor Straile—President of the Tri-Hi-Y

Joe Matasich—President of the Hi-Y

Student Council

Luck to "Sneezy"
Jack Peters

ROW 1—Eleanor Straile, Joe Matasich, Nancy Dunn, Nancy Harris, George Banyas, Frances Swaney.

ROW 2—Jack Kaufold, Jackie Conley, Russell Gault, Jim Myers, Susan Hamilton, Marguerite Hummer.

ROW 3—Nancy Couch, Miss Carter, Patty Jo Teets, Jack Peters, Sam Sheffield.

Cheerleaders

Lee Harris, Bunny Petuch, Gerry Smieska, Betty Kolumban, Pauline Markess, Marilyn Murray

Two, four, six eight! Who do we appreciate?

Your answer should be the cheerleaders. These six girls were on hand at all the football and basketball games and pep meetings going through their routines to help us in cheering.

Anyone who went to the New Brighton-Monaca football game saw them soaking wet and their uniforms covered with mud.

Two seniors will be lost this year. Lee Harris and Betty Kolumban are graduating.

The cheerleaders have done very capable work under the supervision of Miss Evelyn Bergan.

G. A. A. Cabinet

Miss Patterson

Molly Snowden
Secretary

Lee Harris
President

Nancy Butler
Treasurer

Anna Mae Balik
Vice-President

The G. A. A. held its first get-together of the year in the gym. Its purpose was to introduce the freshmen to the club and to acquaint them with the old members. Later the new members were initiated. On October 31, the traditional Hallowe'en party was held.

The crowning of the football king and queen brought to a close a most successful season, and it was the main event of the year. With the arrival of the Christmas season, the annual Christmas Party was held in the gym on December 19. A good time was had by all.

The activities of the G. A. A. were brought to a close with a covered dish dinner. The awards to the club members were presented at the annual banquet.

Through the efforts of Miss Patterson, the sponsor, and the members of the cabinet each meeting proved to be a huge success.

Nancy Harris, Marilyn Salamone, Dolly Cosentino, Shirley Moore, Delores Terrazzano, Joan Douglass, Marion Underwood, Suzanne Burris, Margie Higby, JoAnn Capo, Sally Hamilton, Betty Kolumban, JoAnn Shields, Joanne Brown.

G. A. A.

PICTURE A

ROW 1—
Mary Balazs
Sondra Boris
Nancy Burgess
Marilyn Alexander
Eileen Thompson
Catherine Ashton
Evelyn Ehrenberg
Margery Burchett
Leona Cook
Beverly Dixon

ROW 2—
Pauline Beegle
Betty Allen
Ruth Anne Funkhouser
Eleanor Carter
Iola Burns
JoAnn DeVinney
Shirley Bodner
JoAnn Capo
Joanne Brown
Joanne Berrill
Merlene Bolland

ROW 3—
Nancy Couch
Eleanor Dancek
Betty Balog
Jean Blinn
Shirley Gilpen
Shirley Balderson
Janetrose Gilliland
Nancy Butler
Alyce Enke
Marilyn Barnett
Shirley Burchett
Anna Mae Berline

ROW 4—
Delphine Andino
Doris Braun
Catherine Beckert
Grace Best
Ethel Gallagher
Vera Curcio
Louise Helbling
Lois Epstein
Anna Garnet
Joan Davis
Myrle Gibson

ROW 5—
Lissa Evans
Sally Fry
Mary Fruth
Janet Dunkerley
Kay Beer
Mary Ann Brewer
Vinnie Battaglia
Frances Byerle
Delores Capo
Joanne Craig
Nancy Dunn
Joan Burgess

ROW 6—
Donna Grim
Sue Burris
Jackie Conley
Dora Cornelius
Deloresann Gilliland
Anna Mae Balik
Ann Bedekovich
Joyce Bonnell
Beverly Glass
Jo Ann Cooley

PICTURE B

ROW 1—
Shirley Moore
Marilyn Harding
Marilyn Balderson
Rita Leo
Alice Fleming
Marguerite Hummer
Joan Anderson
Sally Muoio

ROW 2—
Joan Holzworth
Joan Douglass
Margie Davis
Marilyn Murray
Sally Hamilton
Pauline Markess
Margie Higby
Susan Hamilton
Nancy Harris
Lee Harris
Dolly Cosentino
Mildred Herr
Margie Hampe

ROW 3—
Nancy Hartling
Thelma Dauer
Eileen Higby
Nancy Higby
Charlotte Cain
Millie Hutcheson
Nancy Merriman
JoAnn Henry
Ann Lamey
Janet Grossglass
Betty Hooker

ROW 4—
Pat Mondik
Shirley Myer
Cynthia Hardy
Harriet Calhoon
Shirley Minnitte
Ethel Joines
Sylvia Harding
Etta Jane Hogue
Mary Ann Moldovan
Nancy McNitt
Mary Hooker

ROW 5—
Helen Hites
Peggy Fezell
Martha King
Patty Conroy
Martha Ann Fezell
Patty Miller
Eileen Hagerty
Mary Jute
Shirley Milne
Beverly Lynn
Frances Janectic

ROW 6—
Lela Weber
Sara Sanders
Madeline Kopriva
Norma Holmes
Joanne McCarty
Beverly Glass
Janet McNitt
Linda Kelvington
Shirley McBride
Pat Irwin
Shirley Hummel
Billie Hupp
Viola Hall
Mabel Kohne

PICTURE C

ROW 1—
Gerry Smieska
Clara Lezovich
Marlene Zivitz
Mercia Neugebauer
JoAnn Shields
Jean Roush
Ruth Lovette
Kathleen Wilson
Peggy Pullion
Loretta Pasquale

ROW 2—
Betty Kolumban
Jane Riddel
Peggy Hogue
Joanne Taggart
Joan Cornelius
Bunny Petuch
Jane Uebelacker
Ginny Pullion
Gerry Uebelacker
Donna Sanford
Jean Pasquale
Delores Terrazzano
Charlotte Palmer

ROW 3—
Mary White
Nancy Paff
Janet Van Lear
Ruth Knallay
Ellynore Knallay
Patty Teets
Nancy Schlagel
Catherine Smith
Clara Dalbey
Virginia Pasquale
Joan Rose
June Ward
Jackie Zilk
Charlotte Philips

ROW 4—
Audrey Shearer
Midge Underwood
Frances Swaney
Molly Snowden
Eleanor Straile
Mary Lou Radcliff
Catherine Spade
Veronica Zagorski
Ann Trputec
Dorothy Pasquale
Mary Tomsic
Anna Marie Witherow
Shirley Steffen
Etta Labon

ROW 5—
Cecelia Teets
Beverly Thompson
Joyce Staneart
Lenora Hickey
Dorothy Tatko
Eileen Thompson
Patty Martin
Mary Jane Miller
Mable Reynolds
Helen Vasilko
Betty Smith
Carol Powell

ROW 6—
Barbara Stoner
Joan Lowery
Nancy Wherry
Alice Mae Zahn
Nancy Snyder
Nancy Watson
Shirley Hall
Margie Terek
Barbara Trgovac
Leslie Reynolds
Elva Jane Ward
Marilyn Salamone

NOT INCLUDED IN THE PICTURE

Brigid Allison, Joan Anderson, Gladys Anderson, Louise Beckert, Rheta Bobrow, Carol Blankenbicker, Nancy Byerle, Virginia Carver, Virginia Castelucci, Margaret Conner, Pauline Felton, Joan Florentine, Elsie Golding, Nancy Healy, Kathleen Watt.

Tri-Hi-Y Cabinet

BACK ROW—Joan Cornelius, Point System; Jo Ann Henry, Chaplain; Frances Swaney, Social Chairman; Alyce Enke, Publicity; Susan Hamilton, Vice-President; Miss Shelar; Joanne Taggart, Program Chairman; Eleanor Straile, President.

FRONT ROW—Alice Fleming, Treasurer; Shirley Balderson, Secretary.

At the first meeting of the year, an impressive candlelight service was a part of the induction service. The annual high-light was the Christmas Formal, sweetly called the "Candy-Cane Ball."

During the year, the club was represented in the various Y. M. C. A. Conferences throughout the state. In the spring, the club sponsored a Tri-Hi-Y Rally which was attended by boys and girls from the Central West District.

Closing the year's activities was the crowning of the May Queen. Under the guiding hand of Miss Shelar, the club enjoyed one of its most active years.

Tri-Hi-Y

PICTURE A

ROW 1—

Nancy Couch
Jackie Conley
JoAnn Capo
Marilyn Barnett
Shirley Burchett
Alyce Enke
Joanne Brown
Nancy Butler
Vinnie Battaglia
Dolores Capo
Frances Byerle
Suzanne Burris
Shirley Bodner

ROW 2—

Mary Balazs
Sondra Boris
Rheta Bobrow
Lois Epstein
Martha Fezell
Janet Grossglass
Janetrose Gilliland
Nancy Dockter
Shirley Gilpin
Marilyn Balderson
Margie Davis
Shirley Balderson
Donna Grim
Iola Burns

ROW 3—

Joanne Craig
Nancy Dunn
Deloresann Gilliland
Catherine Beckert
Grace Best
Delphine Andino
Doris Braun
JoAnn Cooley
Joyce Bonnell
Anna Mae Balik
Anna Mae Bedekovich
Mary Jo Dockter
Pauline Beegle
Betty Allen

PICTURE B

ROW 1—

Clara Lezovich
Louise Helbling
Virginia Castelucci
Marguerite Hummer
Betty Kolumban
Kathleen Wilson
Rita Leo

ROW 2—

Mabel Reynolds
Barbara Trgovac
Shirley Moore
Margie Higby
Susan Hamilton
Joanne Taggart
Shirley Hall
Dorothy Tatko
Betty Hooker
Nancy Higby
Jackie Zilk
Charlotte Palmer

ROW 3—

Alice Zahn
Gerry Uebelacker
Mary Lou Radcliff
Anna Marie Witherow
Cora Phillip
Virginia Pullion
Loretta Pasquale
Molly Snowden
Frances Swaney
Eleanor Straile
JoAnn Shields
June Ward

ROW 4—

Bunny Petuch
Shirley Milne
Nancy Watson
Catherine Spade
Kathleen Swasta
Joan Rose
Millie Hutcheson
Midge Underwood
Charlotte Cain
Joan Cornelius
Kathy Watt
Mercia Neugebauer

ROW 5—

Nancy Snyder
Gerry Smieska
Jane Uebelacker
Shirley Rombold
Jane Riddel
Joan Lowery
Sara Sanders
Shirley Steffen
Dora Cornelius
Veronica Zagorski
Peggy Pullion
Patty Teets
Peggy Hogue
Sylvia Harding

ROW 6—

Delores Terrazzano
Marlene Zivitz
Jean Pasquale
Audrey Shearer
Marilyn Salamone
Margie Terek
Betty Smith
Helen Vasilko
Nora Stafford
Dolores Smith
Leslie Reynolds
Ann Trputec
Jean Roush

PICTURE C

ROW 1—

Viola Hall
Ann Lamey
Marilyn Murray
Nancy Harris
Pauline Markess
Sally Hamilton
Joanne Davis
Thelma Dauer
Eleanor Carter
Mary Ann Marecic
Nancy McNitt
Ethel Joines
JoAnn Henry
Lee Harris
Ruth Ann Funkhouser

ROW 2—

Vera Curcio
Joan Holzworth
Shirley Myers
Cynthia Harding
Harriet Calhoon
Patty Conroy
Beverly Fox
Mary Evans
Jo Ann DeVinney
Nancy Merriman
Etta Jean Hogue
Nancy Hartling
Marlene Klitz
Alice Fleming

ROW 3—

Nancy Mandeville
Denise Helbling
Norma Holmes
Linda Kelvington
Janet McNitt
Billie Hupp
Frances Janectic
Shirley Hummel
Pat Irwin
Margaret Marko
Joan Burgess
Margaret Howard
Madeline Kopriva
Anna Mae Berline

NOT INCLUDED IN THE PICTURE

Gladys Anderson, Carrie Ellen Joines, Peggy Pullion.

Hi-Y

Under the capable leadership of Mr. Grant and their officers, the Hi-Y has enjoyed another successful year.

The clever Beaver Falls pep meeting was the first "brain child" of the Hi-Y. The next event was the initiation party for new members, which was held at the Y. M. C. A. We presented the football king with a gift. Under the direction of Coach George Grecich, the Hi-Y Basketball Team entered League competition.

Four representatives were sent to Johnstown. They were: Joe Matasich, Bob Brubaker, George Book, and Jerry Schwartz.

Our covered dish dinner and the Hayride were well attended and we ended our year with a big Hi-Y Dance in the Spring.

Hi-Y Officers

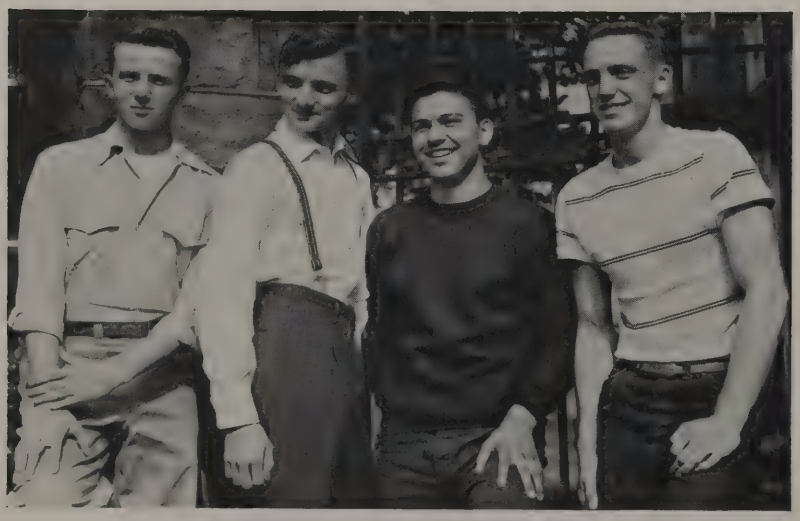

DALE SUTHERLAND
Vice-President

JOE MATASICH
President

GEORGE GRECICH
Secretary

JACK DYSON
Treasurer

Hi-Y Membership

ROW 1—Costel Denson, Jerry Schwartz, John Francona, Dale Sutherland, Jack Dyson, Joe Matasich, George Grecich, Ray Murray, Bob Montgomery.

ROW 2—Mr. Grant, Ray Colwell, Frank Balderson, Jack Cameron, Ray Casarico, Jim Kelbaugh, Ron Anderson, Fred Riddel, Don Moore, Bob Miladin, Ron Ours.

ROW 3—Tom Sullivan, Bill McDowell, Bill Beck, Bob Braund, Jon Best, George Banyas, Jack Kaufold, John Miller, Dick Andrews, Joe Zagorski, George Book.

ROW 4—Bob Williams, Clyde Koah, Frank Krkuc, Ray Tannehill, Tom Coleman, Dick Beegle, Bill Mitchell, Bill Lowe, Lawrence McCullough, Joe Brubaker.

NOT INCLUDED IN THE PICTURE—Bob Kolter.

NEW MEMBERS 1950-1951

Don Albanese
Frank Bair
Jack Balderson
Ronald Bell
Carl Blackburn
Bob Brubaker
Jim Campbell
Poe Dalbey
Jack Gaido
Thomas Gorgas
Ted Greaves
Dan Hunter
Dick McCanna
Harold Molter
Jack Morgan
Badge Pagani
John Peters
Bob Reed
Sam Sheffield
Charles Smith
George Snow
Bob Stein
Bob Thompson
Frank Vukich
Bob Watson

Science Club

PICTURE A

Row 1—Jim Terrazzano, Jack Gaido, Don Moore, Costel Denson, Marilyn Salamone, Art Epstein, Betty Kolumban, Alyce Enke.

Row 2—Vera Curcio, Sally Hamilton, Pauline Markess, Joan Douglass, Nancy Couch, Betty Hooker, Eleanor Carter, Janetrose Gilliland, Shirley Moore, Joan Davis.

Row 3—Joan Burgess, Mary Balazs, Sondra Boris, Joyce Bonnell, Thelma Dauer, Lois Epstein, Nancy Hartling, Deloresann Gilliland, Sylvia Harding, Joan Cornelius, Shirley Hall, Jo Ann DeVinney, Louise Helbling.

Row 4—Dora Cornelius, Pauline Beegle, Cynthia Hardy, Ray Casarico, Paul Kelly, Tom Gorgas, Ronald Bell, Dick Andrews, Joe Brubaker, Ted Greaves, Bob Brubaker, Jim Campbell, Mickey Crawford, Harold Molter.

PICTURE B

Row 1—Eleanor Mann, Audrey Shearer, Nancy McNitt, Margie Davis, Peggy Hogue, Nancy Butler, Helen Vasilko, Betty Smith, Janet Hardy.

Row 2—Jane Riddel, Marilyn Murray, Gerry Smieska, Mercia Neugebauer, Beverly Petuch, Gerry Uebelacker, Ginny Pullion, Shirley Milne, Jane Uebelacker, Shirley Steffen, Miss Campbell.

Row 3—Nancy Mandeville, Alice Zahn, Linda Kelvington, Ruth Ann Funkhouser, Patty Conroy, Joanne Craig, Patty Teets, Frank Peluso, Joe Zagorski, Badge Pagani, Bob Watson.

Row 4—Carrie Ellen Joines, Shirley Rombold, Pat Irwin, Margaret Marko, Martin Yokel, Dick McCanna, Arthur Thompson, Larry McCullough, Bill Mitchell, Don Burgess, Jim Kelbaugh, Carl Blackburn, George Snow, Poe Dalbey.

Not Included in the Picture—Nancy Dunn, Ruth Lovette, Bill Murphy, John Peters, Mable Reynolds, Bob Shroads.

The Science Club is an organization of students interested in furthering their knowledge of science. Some of the programs presented by this group included movies of a scientific nature, a series of scientific experiments presented by members, and reports on various phases of science. Our club has again qualified for affiliation with the Science Clubs of America, a national organization. Membership in our club is limited to those who have successfully completed at least one year of high school science with an average of 80% or better.

The club was under the able supervision of Miss Campbell, our biology instructor.

President . . . . . Costel Denson
Vice-President . . . . . Don Moore
Secretary . . . . . Marilyn Salamone
Treasurer . . . . . Art Epstein
Executive Board . . . . . Betty Kolumban
Jack Gaido
John Terrazano
Alyce Enke

Crimson and Gold

It's new! No, not all new; but some changes have been made in the Crimson and Gold this year. Colored paper throughout brightened our publication's appearance, while contributions from students not on the staff spiced its contents. "Sports" held the spotlight in its new enlarged space. A novel April Fool issue presented the news in reverse.

The Crimson and Gold, a mimeographed paper, is published monthly by a staff selected by the faculty from the four classes of the high school. It is entirely self-supporting, using the funds acquired from sales to keep N. B. H. S. students well informed about school and local events.

THE STAFF

Co-editors.....Nancy Mandeville, Ronnie Blackburn

Business Manager.....Sue Blinn

Jokes.....Nancy Snyder

Inside NBHS.....Eleanor Straile, Audrey Shearer

Rhythm Notes.....Harriette Calhoon

Sports.....Ronnie Bell, Dan Hunter, Jay Funkhouser

Activities.....Barbara Trgovac, Ray Casarico

Alumni.....Susan Hamilton

Classes.....Joan Cornelius, Marilyn Salamone
Ruth Ann Funkhouser, Beverly Lynn

Mimeographers.....Jack Gaido, Bob Reed, Bob Brubaker

Artists.....Joe Brubaker, Nancy Dunn, Ethel Joines, Joanne Craig

Typists.....Betty Kolumban, Nettie Conner, Jo Ann Henry, Mable Reynolds

Advisors.....Mrs. Johnson, Miss Dickey, Miss Pratt, Miss Heckman

Crimson and Gold

Upper Left—Jack Gaido, Bob Brubaker, Joe Brubaker, Nora Stafford, Ronald Blackburn, Nancy Mandeville, Sue Blinn.

Lower Left—Eleanor Straile, Ronald Bell, Harriet Calhoon, Nancy Snyder, Jay Funkhouser, Audrey Shearer.

Upper Right—Mrs. Johnson, Miss Heckman, Ray Casarico, Joan Cornelius, Barbara Trgovac, Ruth Ann Funkhouser, Susan Hamilton, Marilyn Salamone.

Lower Right—Mable Reynolds, Nettie Conner, Joanne Craig, Ethel Joines, Betty Kolumban, Jo-Ann Henry, Nancy Dunn.

Library Club

An unusually large membership, thirty-two girls, was active in the Library Club this year.

The various duties of the Library aides include taking charge of the desk, answering reference questions, filing cards, and shelving books. Decorating the library for the holiday season was an assignment which was especially enjoyed.

The club enjoyed an active social year. Besides sponsoring a Sadie Hawkins dance, the girls had a number of get-togethers. Several members took part in the Pennsylvania Week program. Securing and wearing the Library Club pins climaxed the year.

The success of the club may be attributed to the capable direction of Miss Hamilton, and the club officers.

President . . . . . SHIRLEY BODNER
Vice-President . . . . . GERRY SMIESKA
Treasurer . . . . . MARGIE HIGBY
Reporter . . . . . SYLVIA HARDING

Marilyn Balderson
Catherine Beckert
Iola Mae Burns
Suzanne Burris
Frances Byerle
Jo Ann Capo
Virginia Castelucci
Dora Lou Cornelius
Joan Cornelius
Jo Grecich
Shirley Hall
Sylvia Harding
Janet Hardy
Margie Higby
Nancy Higby
Norma Holmes
Pat Irwin
Frances Janectic
Joan Lowery
Charlotte McGarry
Charlotte Palmer
Mary Lou Radcliff
Mable Reynolds
Shirley Rombold
Audrey Shearer
Gerry Smieska
Molly Snowden
Catherine Spade
Patty Jo Teets
Nancy Watson
Jackie Zilk

Stand Committee

ROW 1—Doris Weigle, Kathleen Wilson, Sondra Boris, Helen Vasilko, Nancy Butler, Millie Hutcheson.

ROW 2—Shirley Rombold, Janet Hardy, Frank Bair, Mr. Sheehan, Ronnie Blackburn, Peggy Pullion, Mary Balazs.

ROW 3—Shirley Hall, Ann Bedekovich, Anna Mae Balik, Charlotte Cain, Joan Cornelius, Peggy Hogue.

NOT INCLUDED IN THE PICTURE: Ed Kalcevic.

Have you ever fished around in a pop cooler trying to find a coke? You have if you were on the Stand Committee.

The members of this organization, under the guidance of Mr. Sheehan, were seen selling pop, hot dogs, ice-cream, and candy at the home football and basetball games. The corsages the girls wore at the Beaver Falls-New Brighton game were also made by these hard-working people. Every year name cards were sold and this year, in addition, they drummed up sales for plastic air cushions.

Ushers' Club

ROW 1—Eleanor Straile, Frances Swaney, Midge Underwood, Ruth Ann Funkhouser, Janet McNitt, Alice Fleming, Marilyn Salamone, Joan Douglass, Sally Hamilton, Pauline Markess.

ROW 2—Shirley Bodner, Nancy Higby, Alice Zahn, Nancy McNitt, Susan Hamilton, Jane Riddel, Nancy Butler, Alyce Enke, Lee Harris, Joan Cornelius, Peggy Hogue.

ROW 3—Millie Hutcheson, Margie Higby, Jo Ann Capo, Beverly Petuch, Shirley Balderson, Jackie Zilk, Delores Terrazzano, Mary Jo Dockter, Nancy Mandeville, Sue Blinn, Barbara Trgovac.

ROW 4—Mrs. Johnson, Delores Capo, Marguerite Hummer, Audrey Shearer, Margie Davis, Carrie Ellen Joines, Linda Kelvington, Deloresann Gilliland, Sylvia Harding, Pat Irwin, Joanne Taggart.

Under the able leadership of Mrs. Johnson, the usherettes participated in many of the activities of the school. They should be complimented for their willingness to serve when asked, and for their work in ushering at the class plays, the Beaver Falls-New Brighton football game, the spring concert and the graduation exercises. The girls also served at the various programs which were sponsored by the civic groups of the town. The usherettes were always on hand when needed and their services have been efficient and courteous. The officers for the year were:

President . . . . . ALICE FLEMING
Vice-President . . . . . JANET MCNITT
Secretary-Treasurer . . . . . MARILYN SALAMONE

Assignment Committee

Senior—Alice Fleming Junior—Joann Douglass
Sophomore—Ruth Ann Funkhouser

Alaurum Staff

ROW 1—Nancy Butler, Molly Snowden, Shirley Bodner.
ROW 2—JoAnn DeVinney, Shirley Hall, Mary Jo Dockter, Janet McNitt, Nora Stafford, Bill Mitchell, Calvin Beatty, Paul Suchoski, Rheta Bobrow, Mary Balazs, Sylvia Harding, Carrie Ellen Joines.
ROW 3—Joe Zagorski, Joe Matasich, Russell Gault, Bob Goehring, Margaret Howard, Nancy Higby, Mary Lou Radcliff.
ROW 4—Pat Irwin, Lawrence McCullough, Art Epstein, Joanne Taggart, Miss Couch, Joe Brubaker.

Editor-in-chief . . . . . Joanne Taggart

Assistant Editor . . . . . Art Epstein

Business Managers . . . . . Bob Goehring
Russell Gault

Copy Editor . . . . . Pat Irwin

Clubs Editor . . . . . Rheta Bobrow

Organizations Editor . . . . . Mary Balazs

Administration Editor . . . . . Janet McNitt

Music Editor . . . . . Mary Jo Dockter

Calendar . . . . . Shirley Bodner

Artists . . . . . Joe Brubaker
Nora Stafford

Typists . . . . . JoAnn DeVinney
Pat Irwin
Sylvia Harding

Senior Data . . . . . Lawrence McCullough
Bill Mitchell
Margaret Howard
Carrie Ellen Joines
Sylvia Harding
Nancy Butler
Paul Suchoski
Joe Zagorski

Sports . . . . . Costel Denson
Joe Matasich

Snapshots . . . . . Calvin Beatty
Sondra Boris
Shirley Hall
Mary Lou Radcliff
Bill Mitchell
Nancy Higby
Molly Snowden
Midge Underwood

Sales . . . . . Staff Members

Stage Crew

Bob Thompson Pat Howard

Bill Popovich Frank Peluso Jim Kairis

Not Included—Ed Kalcevic

"These our actors as I foretold you, were all spirits and have melted into air," . . . but not without some aid from our Stage Crew. Our plays and assembly programs would be flops if the curtains weren't pulled at the right time, if the right lights weren't lit, or if the microphones weren't set up. Two of our curtain pullers, Ed Kalcevic and Frank Peluso, are graduating this year. During commencement, for once, they will be on the other side of the stage and not behind the curtains.

Majorettes and Drum Major

Nancy Harris

Delores Capo

Jean Pasquale

Don Bork

Margie Higby

Susan Hamilton

MR. LONG

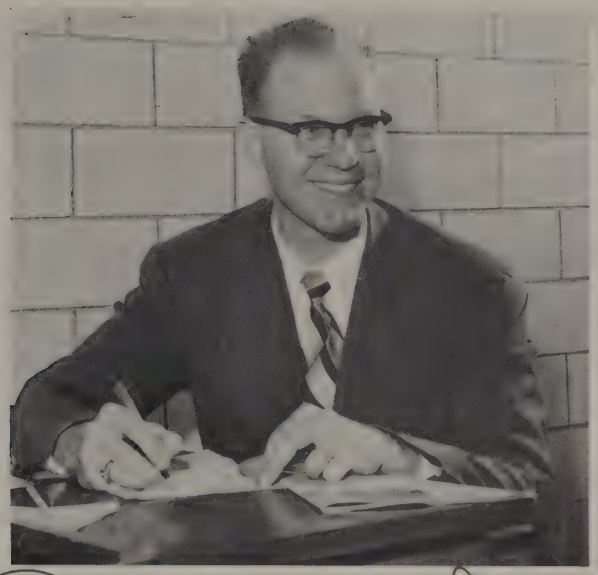

Jack M. Long

The New Brighton High School Band

One of the highlights of the activities of the New Brighton High School is its crimson and gold band of seventy-five pieces. Under the direction of the new maestro, Mr. Long, the band has completed a fine year. The people of Mr. Long's home town, Williamsburg, Pa., were sorry to see his family and him leave. Nevertheless, he soon became well-acquainted with the student body through cheer practices and with the New Brighton townspeople at various civic functions.

The half-time shows at the 1950 football games were especially entertaining with the merry-go-round and its painted horses as one of the best. The majorettes served as an added attraction with their high-stepping, lighted batons, and their race around the track formed by the band. The performance of these girls in little Lion costumes at the Beaver Falls-New Brighton pep meeting this year was tops.

Special groups organized by Mr. Long included the trombone, clarinet, and trumpet quartets. The antics of the "Hungry Five" were cause for much uproarious laughter during pep meetings and entertainments. The finale of the band season was the excellent spring concert.

The New Brighton

ROW 1—

Mary White
Nancy Dunn
Mary Fruth
Alice Fleming
Jane Riddel
Joan Burgess
Don Pasquale

ROW 2—

Dave Plassmeyer
Bill McDowell
Tom Gorgas
Catherine Spade
Alice Mae Zahn
Nancy Snyder
Joan Douglass
Ethel Joines
Delores Terrazzano
Marilyn Salamone
Charles Marecic

ROW 3—

Vivian Campbell
Joanne Craig
Nancy Hartling
Beverly Fox
Nancy Oliver
Paul Ramsey
Jack Balderson
Ray Casarico
Joe Brubaker

ROW 4—

Marguerite Hummer
Linda Kelvington
Marlene Zivitz
Dave Douglass
Sue Blinn
Nancy Byerle
Harold Molter
Jack Gaido
Frank Peluso

High School Band

Best of luck
Jack Gaido

ROW 1—

Ruth Ann Funkhouser
Jim Pasquale
Ronald Bell
Joyce Staneart
Harriet Calhoon
Nancy Couch
Alyce Enke

ROW 2—

Bob Goehring
Bob Brubaker
Ted Greaves
Mabel Kohne
Doloresann Gilliland
Joanne Taggart
Mary Jo Dockter
Janetrose Gilliland
Merlene Bolland
Marilyn Alexander

ROW 3—

Russell Gault
Ralph Householder
Ed Yagelowich
Don Swick
Jack Peters
Eleanor Carter
Shirley Milne
Bob Miladin
John Terrazzano
Clyde Koah
Ed Futato

ROW 4—

Jerry Gaido
Lawrence McCullough
Bob Burgess
Janet McNitt
Harold Damaska
Walter Gorgas
Jack Hunter
Jay Funkhouser
Don Albanese

Dance Band

Our Dance Band has lent the popular touch to many school functions this year. Class plays and school dances were brightened by the latest tunes in true swing style. Under the direction of Mr. Long, this group entertained at May Day and the Football Crowning. Even at basketball games their renditions of new numbers shortened the moments between quarters.

Saxophones—Jay Funkhouser, Marlene Zivitz, Marguerite Hummer, Tom Gorgas, Janet McNitt, Bob Burgess.

Trombones—Harold Molter, Nancy Byerle, Dave Douglass.

Trumpets—Don Swick, Russell Gault, Joe Brubaker, Bob Goehring.

Bass Horn—Jack Gaido.

Drums—Jim Pasquale.

Piano—Frank Peluso, Harriet Calhoon.

Mixed Chorus

ROW 1—Joan Gardner, Sue Blinn, Sally Wilson, Nancy Butler, JoAnn Shields, Loretta Pasquale, Nancy Oliver, Shirley Bodner, Joanne Brown, Thelma Dauer, Marilyn Murray, Betty Allen, Nancy Mandeville, Joan Cornelius, Susan Hamilton.

ROW 2—Carol Mann, Viola Hall, Joanne Taggart, Peggy Hogue, Shirley Hall, Janet Miller, Mary Evans, JoAnn DeVinney, JoAnn Henry, Donna Grim, Shirley Hummel, Harriet Calhoon, Doris Weigle, Anna Mae Balik, Carol Blankenbicker.

ROW 3—Ronald Bell, Ray Casarico, Ronnie Blackburn, Jim Kairis, Costel Denson, Jim Kelbaugh, Frank Peluso, Ted Greaves, Jerry Gaido, Miss Snow.

ROW 4—Charles Smith, Mickey Crawford, Eugene Rawl, Joe Zagorski, Jim Campbell, Dick Sheldrake, Don Moore, Jim Pasquale, Don Pasquale, Dick Andrews, Jack Gaido.

NOT INCLUDED IN THE PICTURE—Ed Kalcevic.

This year the Mixed Chorus rated with the best. The Christmas performance, "The Nativity," was enacted in the form of a pantomime by the Boys' Chorus and the Girls' Chorus. The music for this cantata was sung by the Mixed Chorus. Eugene Rawl was the narrator and Eileen Thomson and Bob Brubaker portrayed Mary and Joseph, respectively.

The Chorus took part in the annual spring concert with confidence and ability. These well-blended voices added to such school highlights as the crowning of the May Queen and the graduation exercises. The director of the Chorus is Miss Snow. The chorus accompanist this year was Harriet Calhoon.

Girls' Chorus

ROW 1—Joan Rose, Nancy Dockter, Sally Muoio, Joan Berrill, Marilyn Harding, Catherine Ashton, Evelyn Erhenberg, Dorothy Tatko, Shirley Gilpin, Vera Curcio, Cora Philipp, Brigid Allison, Catherine Smith, Janet Grossglass.

ROW 2—Miss Snow, Beverly Lynn, Beverly Dixon, Shirley Balderson, Louise Dawson, Peggy Fezell, Mercia Neugebauer, Shirley Moore, Charlotte Philips, Patty Miller, Virginia Pasquale, Myrle Gibson, Carol Powell.

ROW 3—Eileen Thompson, Nancy Paff, Virginia Castelucci, Martha Fezell, Sally Fry, Nancy Schlagel, Kay Berr, Leslie Reynolds, Joan Lowery, Delores Creach, Mary Tomsic, Nancy Burgess.

ROW 4—Margaret Shaffer, Beverly Petuch, Martha King, Janet Dunkerley, Gladys Anderson, Barbara Farrow, Linda Kelvington, Lissa Evans, Margaret Hagerty, Joan Holzworth, Dora Cornelius.

NOT INCLUDED IN THE PICTURE—Anna Garnet and Elsie Golding.

The music which was heard screening from the music room the fourth period was that of the Girls' Chorus under the direction of Miss Snow accompanied by Cora Philipp. Their fine voices blended together in "To a Wild Rose" by MacDowell and novelty tunes such as "Grandma Grunts." They sang commendably for the Thanksgiving assembly and took an active part in the spring concert.

Boys' Chorus

The male chorus has been a valuable asset to the musical side of our high school life. At Thanksgiving, they were heard in "Hallelujah" and "Carolina in the Morning." Their neat, white shirts brightened other school assemblies as well as the spring concert. Our congratulations to these boys and their director, Miss Snow, for their splendid work throughout the year.

Loads of luck
to a swell kid
Tim McCanna

LEFT TO RIGHT—Ronald Boris, Charles Smith, Jim Kelbaugh, Dick McCanna, Bob Brubaker, George Book, Paul Kelly, Art Thompson, Phil Popovich, John Cobbs

NOT INCLUDED IN THE PICTURE—John Cook, Frank Peluso.

Triple Trio

BACK ROW—Viola Hall, Susan Hamilton, Mary Evans, Sarah Wilson, Betty Allen, Donna Grim.
FRONT ROW—Nancy Butler, Peggy Hogue, Marilyn Murray.

Nine pretty girls with nine pretty voices blended together to make up the Triple Trio. This fine group was heard in the beautiful "Star Dust" and "I Wonder as I Wander." Not only performing for school functions, they have delighted organizations of our town with their harmony. The girls were directed and accompanied by Miss Snow.

Chapel Pianists

Rushing to beat the bell and finding something to play have been some of the trials of the chapel pianists. Nevertheless, these girls are always on the job. Our hearty thanks are given for their playing and to their advisors, Miss Snow and Mr. Long.

Nora Stafford, Merlene Bolland, Alice Fleming, Cora Philipp, Sue Blinn, Mary Fruth, Marilyn Murray.

Male Quartet

Dick Sheldrake Costel Denson Jack Gaido Jim Pasquale

To the strains of "Memories" and "Begin the Beguine," the Male Quartet has been heard at many assemblies and civic organizations. These boys can set quite a romantic mood with their persuasive voices. The Quartet was under the direction of Miss Snow.

Quintet

A new organization in the music department was the Quintet. Harmonizing with popular tunes, this pleasing group composed of four guys and a gal were heard at the Junior Women's Club as well as school functions.

Don Moore, Jim Karis, Joanne Taggart, Dick Andrews, Jim Campbell

Row 1—Bob Braund, Jon Best, Jim Myers, Frank Chufe, George Majors, Costel Denson, Ed Moldovan, Jack Dyson, Ken Majors, Joe Dwyer, Don Snowberger, Jack Grimm, Don Moore, Eugene Rawl.

Row 2—Coach Miller, Dick Watt, John Francona, Dale Sutherland, Casimer Narvette, Bob Reed, Ray Tannehill, Dick Beegle, Tom Reindl, Bill Balderson, Bud Craig, John Reina, Tom Weber, Jessie Newman, Ron Anderson, Coach Buzard.

Row 3—Coach Croft, Paul Jackson, Hubert McCreary, Dan Hunter, Mickey Crawford, Rudy Kalcevic, Jim Campbell, Jim Kairis, Dick McCanna, Don Gillespie, Jim Bonzo, Sam Sheffield, Richard McKee.

Not Included in the Picture—Bill Pasquale, Bill Beck, Fred Leaf.

CO-CHAMPS

W. P. I. A. L.

1950

Ed Moldovan

Jack Grimm

Costel Denson

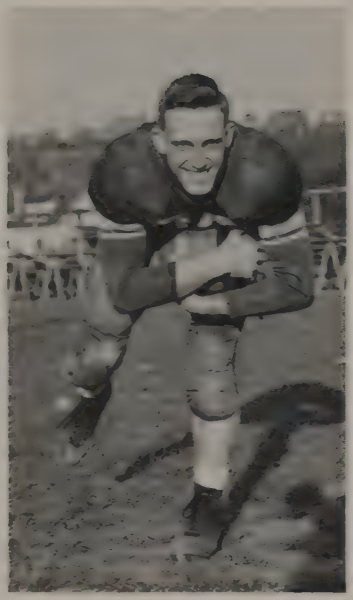

Jack Dyson
Honorary Captain

Varsity Snaps

Tom Weber

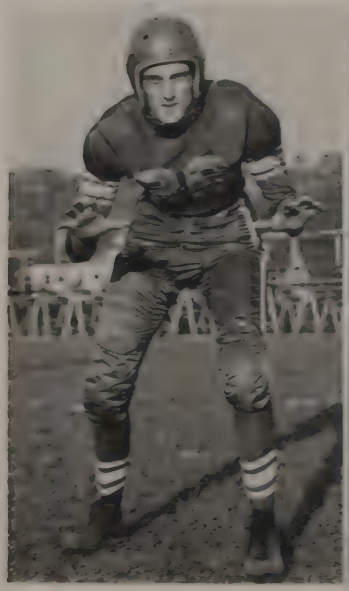

Jesse Newman

Don Snowberger

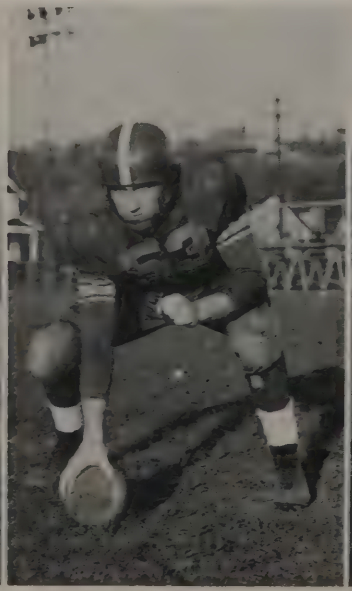

Eugene Rawl

Jon Best

Frank Chufe

Don Moore

Varsity Snaps

1950 SEASON

New Brighton	20	Hopewell Township	0
*New Brighton	9	Shaler Township	7
New Brighton	9	Ambridge	32
New Brighton	25	Rochester	0
*New Brighton	35	Beaver	0
*New Brighton	12	German Township	7
*New Brighton	20	California	6
*New Brighton	20	Midland	7
*New Brighton	26	Monaca	0
New Brighton	21	Beaver Falls	12
†New Brighton	12	Canonsburg	12

*Section games. †Championship game.

Jim Myers

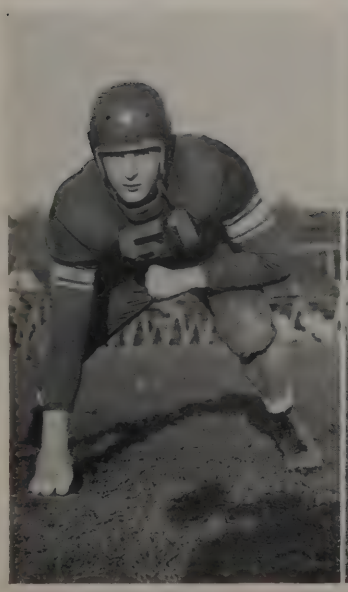

Ken Majors

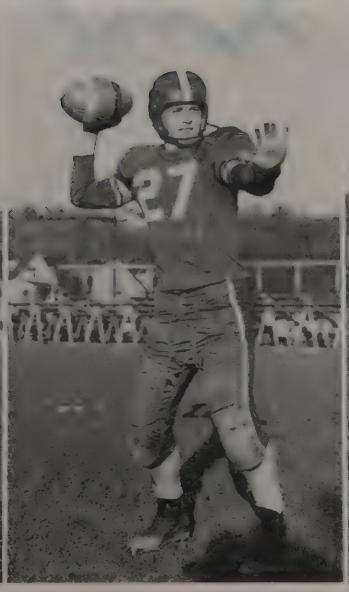

Joe Dwyer

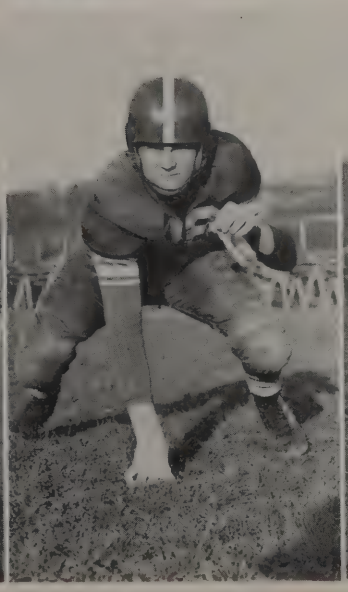

George Majors

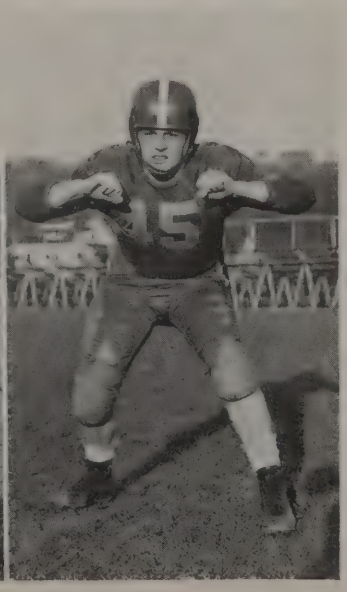

Varsity Football

The New Brighton High School football eleven completed its 1950 campaign with a record of 9 wins and 1 loss, and 1 tie which captured co-championship honors in Class "A" of the W. P. I. A. L.

The Lions struck in the opening game by defeating Hopewell Township High 20-0. Moldovan galloped 60 yards for a touchdown. Don Snowberger made a one-handed interception and spurted 85 yards for number two. Denson added another for safety having knifed over from the nine. Extra points were made by Jack Dyson and Costel Denson.

The real test came, however, when Brighton encountered a flashy Shaler Township Class A eleven. Moldovan saved the day through timely blocking—by returning a punt 75 yards for the TD. Dyson added the extra point. The alert Brighton line tackled Shaler Township's Bigelow behind the goal line for a safety. Near the closing minutes of the game, Kurnot scooped up a Brighton fumble and rambled untouched for the score. The final, 9-7.

Ambridge High proved a powerhouse and defeated the Lions by the score of 32-9. New Brighton was beaten by a better team, but they kept the never-say-die attitude. Again the alert Brighton line rang up a safety and again Moldovan ran long and far! Taking a kickoff he pranced straight down the sideline for 80 yards. The extra point was tossed in by Dyson. This was the only loss to be suffered by the "co-champs."

On this quiet night there was an upset in the making! Rochester fought hard, they fought long, but they lost 25-0. Like a cannon in the dead of night, Moldovan exploded for three quick TD's on runs of 18, 55, and 36 yards. Costel Denson hit for another and added the extra point leaving the Rams terror-stricken. It was definite—New Brighton was on the march.

With a record of 3 wins and 1 loss, Brighton risked its Class A record by traveling to Beaver. They needn't worry, however, for the situation was well in hand. Moldovan twice, Dyson, Denson, and Braund read the scoring column. "Tito" Francona "kicked" his way into the limelight. Magically he toed five extra points through the uprights. Final 35-0.

Now the future co-champs really had it rough! German Township, California, Midland, and Monaca stood in their path for that coveted trophy. German Township was the toughest. It was fight, fight, fight for every inch of ground; however, the machine bulldozed through for a 12-7 victory. Denson from the 1 and Dyson from the 9 for Brighton, while it was Stan Siddorsky for German Township.

Rough and tough were the characteristics of California, but Coach Buzard's proteges came out on the top 20-6. Excellent blocking paved the way for Denson and Dyson. Jack Dyson—the Fullback—skipped 65 yards. Denson followed with 55 yards. Migan scored for California.

The Midland Leopards brought a hard-charging spirited ball club to battle the Lions. Although New Brighton won 20-7 the task was not easy. Dyson registered one touchdown and Costel Denson added two. Francona capably added the extra point.

The last obstacle to the crown was the Monaca Indians. New Brighton struck quickly for 20-0 lead at half time. Moldovan knifed from the two yard line with Denson dashing 36 yards and 16 yards. Again Francona added the extra points. Late in the third quarter Costel Denson, behind beautiful blocking, skipped 85 yards for the final. The Lions were in the playoffs!

Beaver Falls, the across-the-river rivals, were taken through a rough battle by a 21-12 score. A pass from Dyson to Moore, and neat running by Moldovan and Leaf accounted for the touchdowns again with "Tito" Francona adding the points after the TD's.

At this stage the New Brighton Lions travelled to Dormont to meet Canonsburg for the Class A battle. The game was close and thrilling all the way! Wisniewski scored twice for the Gunners and Dwyer galloped 72 yards for the Lions to make the score 12-6 at half time. Moldovan knifed over from the two to make the final 12-12.

This is the first time in the history of this school that New Brighton has gained the W. P. I. A. L. crown, even though it was a co-championship. As an acknowledgement of this achievement, civic-minded individuals and organizations of the town purchased jackets for every member of the co-championship team. The gold football emblem on the jackets indicates a member of the New Brighton co-championship team.

The Brown Jug

Once again the "mud jug" was returned to the trophy case of New Brighton High School. After being defeated by the score of 21-13, the Beaver Falls High School football team—represented by John Cupac and Ronnie Smith—presented the "token" to Jack Dyson, honorary captain of the New Brighton squad. Neither school has had the jug for two successive years. Let's hope that we will be the first to do so by defeating our "arch rivals" again in 1951.

MR. BUZARD

Mr. Buzard gave up seven years of successful coaching at Swissvale High School to come to New Brighton and try to rebuild our damaged football team.

He is a very able coach in basketball and volleyball as well as in football. Several of his volleyball teams and basketball teams have entered championship competition. Although he has produced excellent football teams at Bell Township, Apollo, and Swissvale, he was not able to enter a W. P. I. A. L. "play-off" game until he came to New Brighton.

Mr. Charles Buzard graduated from Vandergrift High School, attended Gettysburg College, and Pitt University from which school he graduated. He has now completed 27 years of successful coaching.

Senior Football Players

FRONT ROW—Tom Weber, Ed Moldovan, Jessie Newman, George Majors, Jon Best, Bob Braund.

BACK ROW—Costel Denson, Eugene Rawl, John Reina, Jack Grimm, Jim Myers, Don Moore, Jack Dyson.

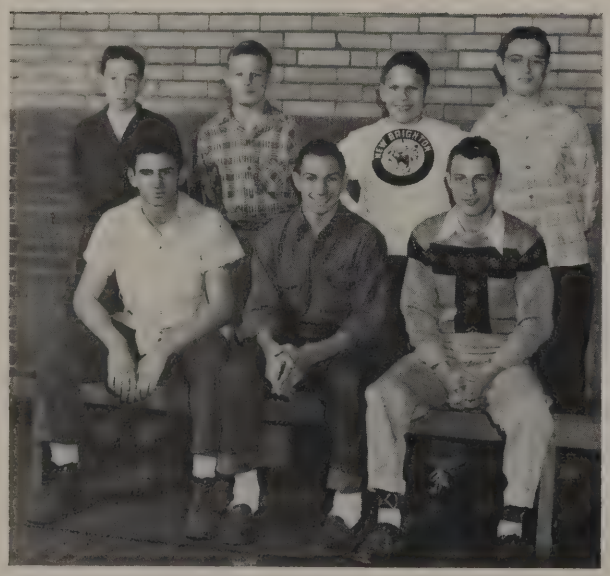

FRONT ROW—Ken Carver, John Volinic, Ab Preston.

BACK ROW—Tom Irwin, Ben Hardesty, Poe Dalby, Bob Snyder.

Managers

The Football Managers of the 1950 season completed their tasks like efficient machinery. Many long and hard hours they worked filling and carrying out unpleasant tasks. It is more difficult to care for the needs of a championship ball club, than it is to care for a losing ball club. These boys had what it took.

Football Royalty

Ed Moldovan Alyce Enke

Our Football King, Ed Moldovan, and Queen, Alyce Enke, were crowned by the Honorary Captain of the year, Jack Dyson. At the intermission of a victory dance, the identity of the royal couple was revealed. Heralding their approach were Marilyn Murray and Pauline Markess, junior cheerleaders. Forming an Honor Guard, the senior members of the football team preceded the queen and the king. The Hi-Y and G. A. A. presented the king and queen with small gifts as a remembrance of the occasion.

Reserve Football

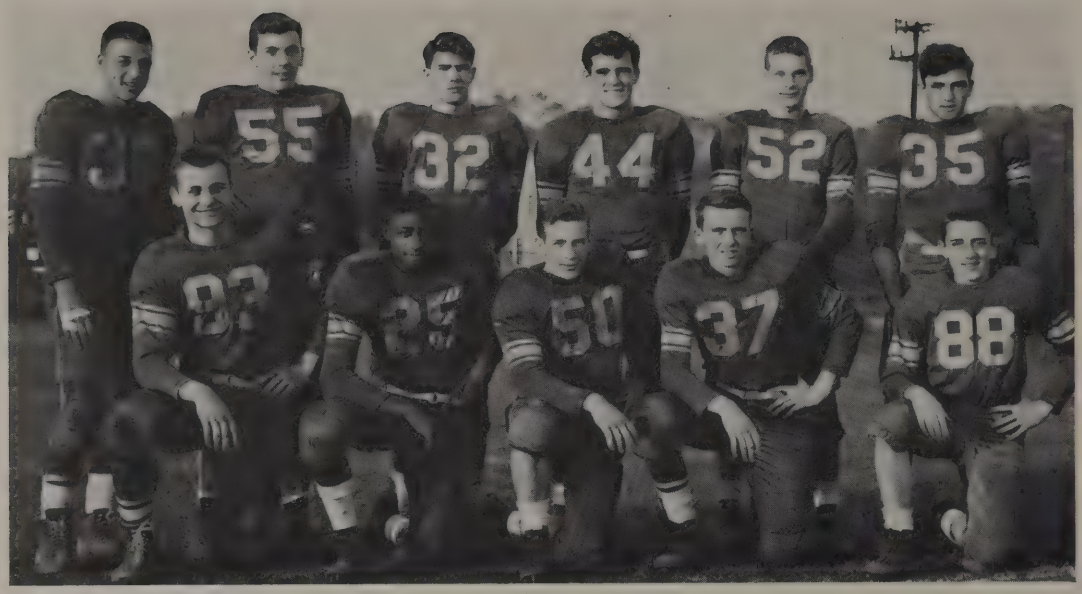

FRONT ROW—Jim Kairis, Mickey Crawford, Ron Anderson, Dale Sutherland, Dan Hunter.
BACK ROW—John Francona, Jim Campbell, Don Gillespie, Bud Craig, Dick Beegle, Bill Balderson.

The New Brighton High School Reserves met Freedom in the first game of the season. It was a tough battle throughout. However, in the third quarter Bill Pasquale culminated a sustained drive by slashing off tackle for the touchdown. Final 6-0, New Brighton.

The second game of the year for the highly touted jayvees was with Beaver Falls. The Lions emerged the victor by the score of 6-0. Late in the second stanza, Mickey Crawford flipped a beautiful pass to Bill Beck for a twenty yard scoring play.

New Brighton easily defeated Monaca by the score of 19-0. It was Beck all the way as he scored all three TD's by going the distance on a fumble, and by passes from Bill Pasquale and Mickey Crawford.

By the score of 27-0, the jayvees were set down by the Ambridge Bridgers. The Lions put up a valiant fight, but the Bridgers were too powerful.

The Wolverines of Ellwood City gave the roaring Lions a rough battle until the final whistle. Francona and Mickey Crawford did the honors.

Carrying a record of four wins and one loss into their final game, the junior Lions rolled over the Rams of Rochy High with Freddie Leaf scoring both touchdowns on long runs. John Francona added the point after the touchdown.

91
70
93

91

43
88
82

87
2950
88

Junior High Football

ROW 1—Jay Hopkins, Tom Armstrong, John Geisel, Eugene Yeager, Bob Hiltz, Bob Kennedy, Jack Hunter, Clyde Knight, Bill McCanna.

ROW 2—Jim McDanel, Keith McDanel, Dick Hummer, John Ferrence, Harold Young, Alexander Narvett, Dave Pasquale, Joe Salamone, Ronnie Book, Eugene DeMarco, Bill Carver.

ROW 3—Jim Sutherland, Dick Yoho, Bob Anderson, Tom Reed, Pete Garvin, Terry Barr, Bob Darraugh, Ralph King, Dick Fox, Dick Sylvester, Earl Gardner, Gary Smith, Coach Franco, Fred Antonio.

Even though the Jr. High Football Team did not have a very successful year, it did learn the essentials which will aid in building a great "machine" in future years. The boys worked hard and co-operated well with their able coach, Mr. Franco. Their experience will be their guiding light in leading New Brighton to more victorious seasons.

New Brighton 12	Freedom 0
New Brighton 0	Rochester 26
New Brighton 0	Ellwood 21
New Brighton 6	Monaca 18
New Brighton 6	Beaver 32

Section IX Basketball Champs

New Brighton 51	Hopewell Township 32
New Brighton 44	Ellwood 35
New Brighton 43	Beaver Falls 23
New Brighton 47	Coraopolis 38
New Brighton 27	Leetsdale 37
New Brighton 67	Wampum 52
New Brighton 48	New Castle 45
*New Brighton 45	Rochester 42
New Brighton 38	Bessemer 23
*New Brighton 50	Monaca 51
*New Brighton 54	Midland 41
*New Brighton 64	Freedom 34
*New Brighton 57	Beaver 54
New Brighton 46	Beaver Falls 43
New Brighton 58	McKees Rocks 39
*New Brighton 66	Rochester 39
New Brighton 40	Bessemer 45
*New Brighton 42	Monaca 39
*New Brighton 43	Midland 49
*New Brighton 56	Freedom 52
*New Brighton 49	Beaver 47
†New Brighton 68	Tarentum 45
†New Brighton 36	Ford City 45

*League Games
†W. P. I. A. L. Playoffs

Varsity Basketball

The Millermen got off to a fine start with a 51-32 victory over Hopewell. Tito Francona with 17 points led the New Brighton spree.

Ellwood City Varsity was too much for the New Brighton Boys and as a result the home team came out on the short end by a 44-35 score. Francona led the team with 10 points.

After a rough start the New Brighton Stars pulled an easy victory over the Beaver Falls Tigers by a 43-24 score. Ab Preston led the attack with 13 points.

New Brighton defeated Coraopolis at their floor by a 47-38 score. Ab Preston once again led the victory with 20 points.

The Brighton Five showed a high shooting percentage but lost to New Castle by a 45-48 score. Tito Francona was high man with 16 points.

After a slow start the New Brighton Varsity handed Leetsdale Varsity a 37-27 defeat. Bob Williams, a very capable substitute, was top man with 8 points.

The Millermen trounced Wampum by a 67-52 score. Ray Tannehill led the onslaught with 18 points.

*The first league game of Section IX was at our gym with Rochester. Using the advantage of the foul line New Brighton edged the "never say die" Rochester team by a 45-42 score. Jack Grimm led the Crimsonites with 16 points.

The next victims of the New Brighton quintet were the Bessemer boys. The Lions trounced them 38-23 in a slow game. Grimm once again was high man with 11 points.

*New Brighton lost their first league game to a fighting Monaca team by a 50-51 score. Ab Preston was high point man with 13 points. Banyas followed close by with 12 and once again proved himself to be a consistent ball player.

*New Brighton met the Midland Leopards on the home court and took them easily by a score of 54-41. Banyas and Francona shared honors as high point men for the night with 12 points apiece.

*The Lions had little trouble shellacking the Freedom Bulldogs by a 64-34 score. It was an easy night for the home team as they scored at will. Tito Francona led with 16 points.

*New Brighton travelled to Beaver and defeated a strong Bobcat team in an overtime period by a 57-54 score. Despite their lack of height the Lions showed their severest critics that they could play good ball.

The New Brighton varsity defeated the Beaver Falls varsity the second time in an overtime period by a 46-43 score. Jack Dyson, the bulwark of our team, led the win with 14 points.

In a non-league game New Brighton smashed McKees Rocks by a 58-39 score.

*Back to Section IX ball the New Brighton five got off with a fine start by taking the Rochester Rams by a 66-39 score. Southpaw Francona set himself a new record of 29 points.

New Brighton went down to defeat at the hands of the Bessemer team by a 40-45 score on the Bessemer court.

*The home team evened the score with the Monaca five by taking them 42-39. This game broke the tie for first place between the two teams and New Brighton was on top. Grimm led the victory with 15 points. Jack Dyson played one of his best defensive ball games.

*The Lion five travelled to Midland and were knocked off by a 43-49 score. The defeat put New Brighton in a tie for first place again. Valuable Bob Williams was top man with 13 points.

*The New Brighton team went down to Freedom and took the Bulldogs in a tough game. Francona and Grimm were top men with 13 points each. New Brighton went to first place as a result of this victory.

*The team took Section IX by defeating the Beaver Bobcats in a hectic game which ended with a 49-47 score. Jack Dyson had 11 points and was top man. The fine team spirit and cooperation gave the boys a brilliant victory over Beaver and the Section IX Championship.

†New Brighton entered the W. P. I. A. L. playoff tourney by playing the Redcats of Tarentum at Wilkinsburg. After a rough first half the Lions scored an easy victory over them by a score of 68-45. Jack Dyson was high man with 18 points.

†The New Brighton Lions entered the quarter-finals at Pittsburgh and were taken by the Ford City Glassers. The game was well played by New Brighton, but we were defeated by a 45-36 score. Tito Francona was top man with 11 points.

*League Games. †W. P. I. A. L. Playoffs.

Varsity Basketball

Left to Right—John Francona, Ab Preston, Bill Beck, Bob Williams, Jack Dyson, Don Snowberger, Jack Grimm, Ray Tannehill, Joe Dwyer, George Banyas, Ken Majors.

Basketball Managers

Joe Matasich

Don Albanese

Bob Tipton

Bill McDowell

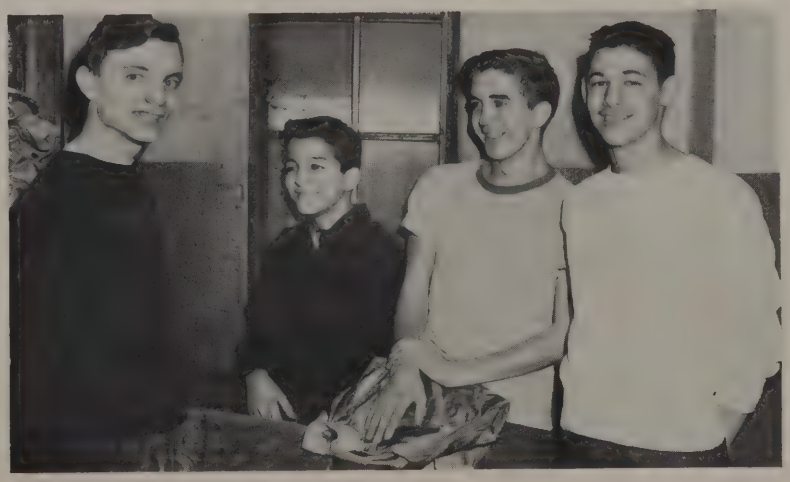

COACH MEL MILLER

Mr. Miller has completed his fifth year as head basketball coach and has produced another championship ball club. The team's great record could not have been accomplished without his superior coaching. Our coach, one of the coolest in this section, took the wins and set-backs in stride. Mr. Miller was very pleased with the players and their record and hopes for success in his years to come as basketball coach.

Jack Dyson

Bob Williams

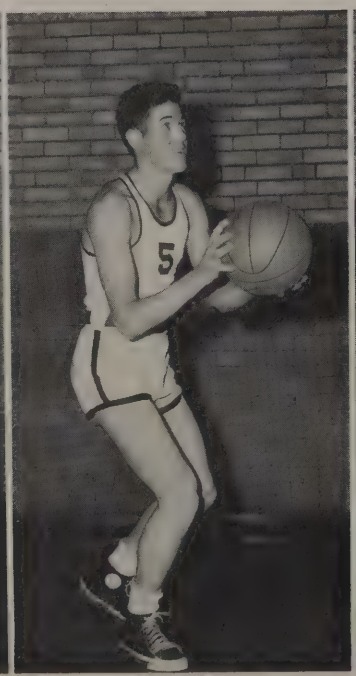

Jack Grimm

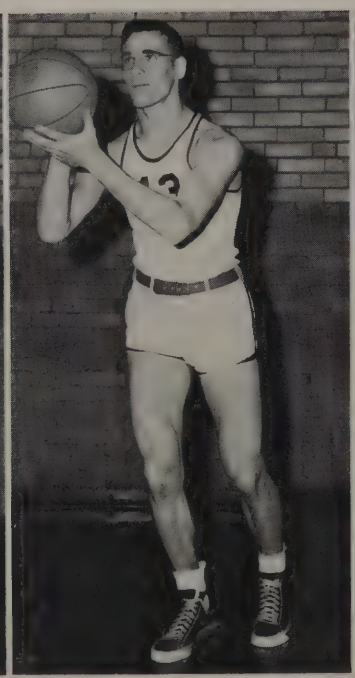

George Banyas

Joe Dwyer

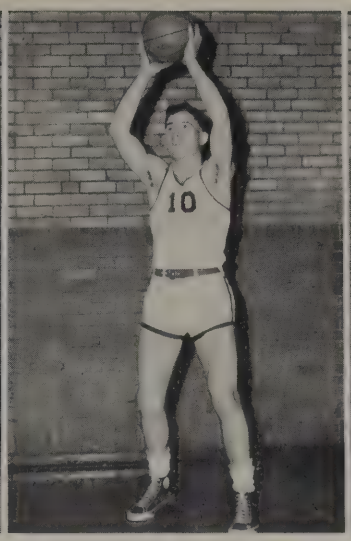

Don Snowberger

John Francona

Ray Tannehill

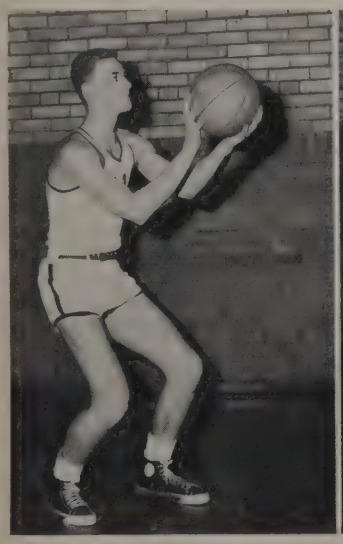

Ken Majors

Ab Preston

Bill Beck

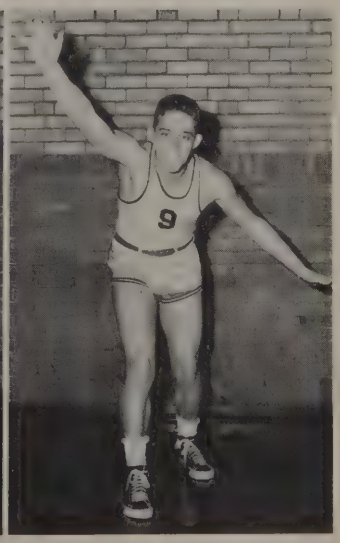

Reserve Basketball

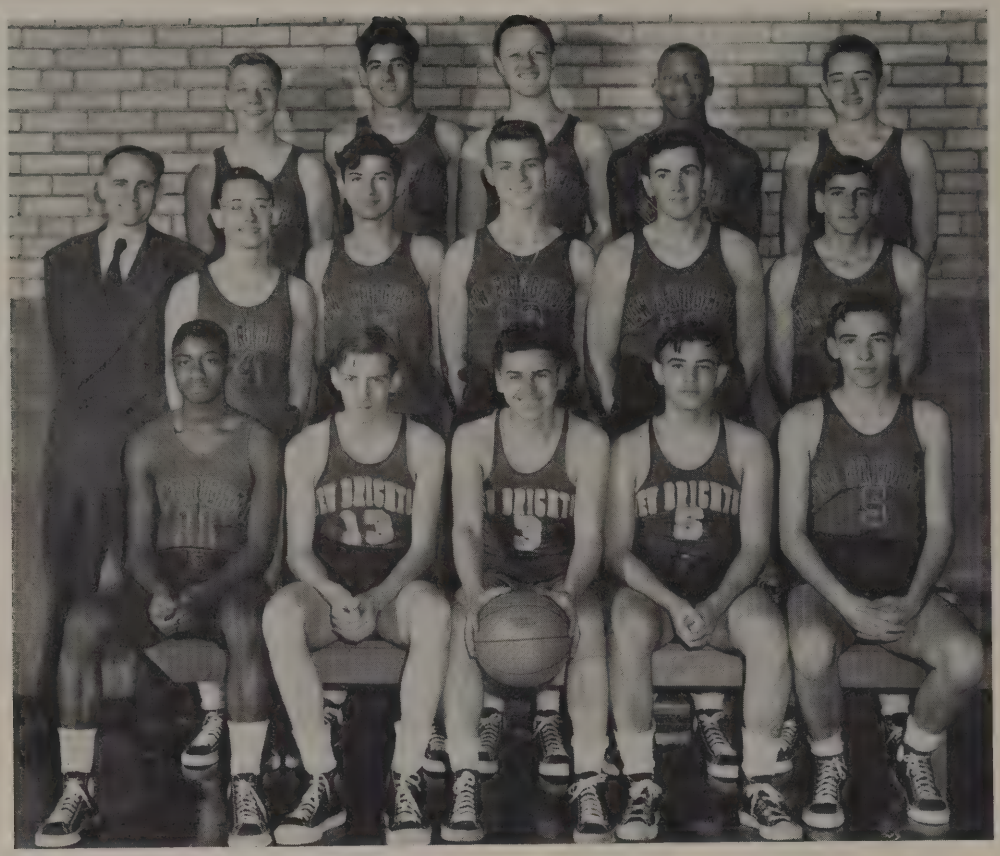

ROW 1—Mickey Crawford, Harold Molter, Charles Smith, John Peters, Bob Brubaker.

ROW 2—Mr. Buzard, Jack Hurley, Dick McCanna, Frank Vukich, Jim Campbell, Rudy Kalcevic.

ROW 3—Leroy Ward, Bill Pasquale, Bob Shroads, Sam Sheffield, Dan Hunter.

NOT INCLUDED—Jim Kairis, Bill Popovich.

The Reserves had a record of 10 wins and 11 losses. During their games they displayed a will which will make them valuable players for the coming seasons. Mr. Buzard served as their coach and did a commendable job.

New Brighton 33	Hopewell Township 30	New Brighton 43	Monaca 53
New Brighton 33	Ellwood 41	New Brighton 20	Midland 41
New Brighton 11	Beaver Falls 28	New Brighton 34	Freedom 47
New Brighton 34	Coraopolis 41	New Brighton 41	Beaver 56
New Brighton 28	New Castle 40	New Brighton 39	Beaver Falls 34
New Brighton 36	Leetsdale 23	New Brighton 53	Bessemer 27
New Brighton 47	Wampum 36	New Brighton 50	Rochester 24
New Brighton 43	Rochester 40	New Brighton 45	Monaca 48
New Brighton 55	McKees Rocks 44	New Brighton 32	Midland 45
New Brighton 56	Bessemer 46	New Brighton 55	Freedom 56
New Brighton 40	Beaver 33		

Junior High Basketball

ROW 1—Joe Salamone, Jim Sutherland, Ralph King, Charles Roth, Gary Smith, John Ferrence, Dick Sylvester, Robert Parsons.

ROW 2—Eugene Crawford, Ralph Voskuhl, Fred Antonia, Ronald Terrazzano, Stanley Garvin, John Kusnir, Dick Skillinger, Manager.

NOT INCLUDED IN THIS PICTURE—Steven Alaksin, Clair Allison, John Couder, Fred Denson, Richard Dyson, William Hardy, John Hopkins, Tom Irwin, Dave Pasquale, Tom Reed, Ted Sturm.

Under the instruction of their new coach, Robert Pooler, the Junior High team came out in third place in their section. The boys will serve as valuable material for on-coming years.

New Brighton 26	Beaver Falls 50	New Brighton 31	Conway 23
New Brighton 30	St. Joseph 32	New Brighton 12	Monaca 34
New Brighton 21	Beaver Falls 18	New Brighton 23	Midland 32
New Brighton 9	Midland 19	New Brighton 23	Patterson Township 24
New Brighton 19	Patterson Township 23	New Brighton 26	Beaver 22
New Brighton 23	Beaver 30	New Brighton 23	Freedom 37
New Brighton 21	Freedom 25	New Brighton 27	Rochester 23
New Brighton 34	Rochester 23	New Brighton 30	Conway 27

New Brighton 25 . . . . . Monaca 57

School Calendar

SEPTEMBER:

5—First day of school.

OCTOBER:

2—ALAURUM pictures taken.

2—Dr. Smith spoke for the Community Chest.

6—Midwestern Teachers' Convention.

11—Senior Class Play Tryouts.

16-20—Pennsylvania Week Programs by Library Club, Music Department, and Public Speaking Classes.

30—Band marched in the Hallowe'en Parade.

NOVEMBER:

1—Mr. Hill demonstrated the use of firearms.

3—Rev. Brooke spoke.

6—ALAURUM sales ended.

10—We defeated Beaver Falls, 21-12.

11—Armistice Day Parade.

13—Annual Football Holiday.

16—Senior Class Play, "January Thaw."

17—New Brighton-Canonsburg Co-Championship game, 12-12.

20—Football holiday in honor of the 1950 Football Team.

23-26—Thanksgiving Vacation.

25—The "Big 33 Inch Snowfall."

27-Dec. 1—Extended Holiday.

29—Honoring of the football team by the S. O. I.

DECEMBER:

17—Vocal Department's Vesper Service.

18—Program, "The Third Wiseman."

20—Chapel Caroling along with caroling by the Mixed Chorus.

20—Tri-Hi-Y "Candy Cane Ball."

21-Jan. 2—Christmas Vacation.

JANUARY:

11—Antrim Bureau Program, Woodwind and Brass Ensemble.

19—Football players awarded jackets by Community Organizations.

25-26—Examinations.

FEBRUARY:

1—Second Payment of ALAURUM.

5—Football Banquet.

16—American Legion Essay Awards.

23—Junior Class Play.

26—Basketball Elimination Game, New Brighton 68, Tarentum 45.

28—Movies.

MARCH:

3—Basketball Quarter-Finals, New Brighton 36, Ford City 45.

16—Spring Concert.

16-17—Tri-Hi-Y Representatives attend the United Nations Assembly in Harrisburg.

22-27—Easter Vacation.

APRIL:

6—Sophomore Class Plays.

10—Hi-Y and Tri-Hi-Y Rally.

MAY:

4—Junior-Senior Prom.

10-11—Examinations.

18—Senior Class Play.

25—Class Night.

27—Baccalaureate.

28—Senior Banquet.

29—Commencement.

JUNE:

8—School Ends.

To Beverly:
The girl of all eight periods
a day and enjoy it (sometimes)
most of the time
always a Powell
Carol

Best wishes always to a
crazy but swell kid.
Anna Marie Wickham

Ann Prandley

Loma G. Johnson

Best Wishes
Clifford E. [illegible]
Nell E. [illegible]

Acknowledgments

The Alaurum Staff wishes to express their appreciation to the following:

Miss Carter, *for editing the senior write-ups*

Graule Studios, *for their patience in taking our pictures*

The Northern Engraving and Electrotype Company, *for their cooperation*

The Mueller Art Cover & Binding Company, *for our cover*

The Tribune Printing Company

and all those who have given of their time
and talents to make this publication possible.

The Photo Engravings Used in This Book
Produced by
THE NORTHERN ENGRAVING AND ELECTROTYPE COMPANY
Canton, Ohio

5/28/51

Dear Beverly,

It's been loads of fun since I've known you & I hope it will be just as much fun for the many years we have ahead of us yet. It's pretty hard to get serious with you but we really do have fun at least I do. Always remember the fun we have on Sat. nights I meany I impales Sniffles. Remember our two Bells too. How could we forget them. after you graduate & me too (If we ever do) I hope we will still have loads of fun. We argue sometimes & get mad but it doesn't last long & after that we're better friends than ever huh? Remember the times we go in to see Miss Bergan & bribing her for 75¢. I hope you will always be my pal.

always a pal forever I hope

Marlyn

P.S We can always hunt for 4 leaf clovers when we don't have anything to do.